Corsicana Weekly Light.

VOL. 80, NO. 25, THURSDAY, DECEMBER 25, 1975

Action Line

I would like an answer as to the tax exemption of personal automobiles beyond five years from school taxes. If the car is serviceable and registered for use each year, then why is it not taxed for personal use by the school, city and junior college? All new model cars are always taxed and the service obtained from both would be the same. Please explain to me why the law reads that this is legal.

Corsicana Independent School District Tax Assessor-Collector George Caperton says that while there is no law that provides for the dropping of automobiles from tax rolls after a certain period of time, it is a common practice to do so.

He said that the city of Austin is the only taxing body he knows of that keeps autos on the tax rolls as long as they have any value.

Explaining the local practice is to drop cars after five years, Caperton says that the matter becomes one of reaching a point of diminishing returns on working on and billing the old cars.

"It might get to the point where it costs more (to prepare the tax statement) than the tax itself."

Are there any churches, clubs or what have you that gather toys for the kids at the two local orphanages for Christmas? Do they have a Christmas tree there? If there is such an organization, I will give them rent free use of the Mark I Building to store their toys until Christmas eve, and to use as a gathering point for the gifts.

Action Line contacted both orphans homes, the Lions Club and the Salvation Army, but all had already made storage arrangements for this year.

All of them, however, expressed appreciation for your generous offer and commended you for showing true Christmas spirit.

Incidentally, many of the residents of the State Home will be spending Christmas with relatives or families that have asked the children into their home. For those at the State Home with no such home, the local Lions Club provides a party. Each dorm at the Home has its own Christmas tree and parties at each dorm will be held, Supt. Jack Anderson said.

Paul Cooper, asst. Superintendent at the IOOF Home said most of his residents will be leaving, also.

The Salvation Army, which operates a toys-for-tots type program, said they would like to be able to take you up on your offer, but that donations this year have been so slow that there is no need for storage space.

"We've received virtually nothing this year except what we've bought," Captain Lon Kinley said. The Salvation Army collects both new and used toys and then distributes them to underprivileged kids on Christmas Day.

If you wish to donate to that program, drop your toys by the Army's office at 212 E. 1st Ave. And, if there is a civic group that needs use of a gathering point as mentioned, contact Action Line.

Is there a law that protects dogs from cruelty? We have been feeding a dog that stays in the backyard of an empty house next door to us so that it won't starve. The man who owns the house must own the dog also because I've seen him feed it, but he doesn't feed it very often.

Chapter 13, paragraph F. of the City Code provides a maximum fine of $200 for cruelty to animals. That reads: "Whoever overdrives, willfully overloads, drives when overloaded, overworks, tortures, torments, deprives of necessary sustenance, unnecessarily or cruelly beats, or needlessly mutilates or kills any animal...or causes or procures the same to be done, or who in charge or custody of any animal unnecessarily fails to provide it with proper food, drink or cruelly abandons it, shall be fined not exceeding $200."

Wayne Jones, of the city's Animal Control office, said you can contact that office at 872-4811 to report suspected cruelty and they will investigate the complaint.

I rented a house from a man for $30 a month, water free. A woman bought the house, increased the rent by $15 a month and made me put in my own water line. Is there a law that governs how much my rent can be raised? Does she have to make some improvements to justify a rent increase?

Normally, unless you have a signed lease designating how much rent will be charged for how long a time, property owners may raise rent as they wish.

There are federal restrictions against raising rent in order to discriminate against minority renters, and government investigators from the Department of Health, Education, and Welfare sometimes make spot checks to insure that those restrictions are observed.

The law you may be thinking of was the general freeze on all wages and prices imposed by presidential order in 1971, which did prevent increases in rent. That freeze, of course, is no longer in effect.

Action Line answers questions of general interest in the Golden Circle. Questions may be addressed to the Editor, Corsicana Daily Sun, P.O. Box 622, Corsicana, Texas 75110. Questions should include the name, address and telephone number of the writer, but neither the name or address of the writer will be published.

U.S., Cuba still far apart

WASHINGTON (AP) — It has been nearly 15 years since the United States broke all relations with Cuba. The anniversary, less than two weeks away, apparently won't be marked by a restoration of official contact with the island nation.

In past months the two countries seemed to be moving closer to restoring normal ties. But the use of Cuban soldiers in the African nation of Angola led President Ford to sharply denounce Cuban policy at an impromptu weekend news conference.

"The action by the Cuban government in sending combat forces to Angola destroys any opportunity for improvement in relations with the United States," Ford said.

Navarro College faculty to receive $500 raise

By RICHARD COLE
Staff Writer

Navarro College faculty members should have a happier Christmas now, after college trustees last night voted the professional staff an across-the board $500 a year raise beginning Jan. 1, and an automatic five per cent cost of living increase each following year.

That raise will bring the average NC professional salary to $12,617, with a beginning faculty member holding a bachelor's degree and no experience earning $10,000 for nine months' work.

The board passed both the raises and a salary schedule for 1975-76 unanimously. That schedule reflects the increases in base salaries, but also adds other salary benefits.

THE SCHEDULE, which becomes effective in September, 1976, doubles the per-faculty member travel allotment to $200 a year. These funds are paid by the college for "professional development travel," NC president Kenneth Walker told the board. The College pays out about $3,500 a year for such travel presently and anticipates the increase to boost that amount to between $6,000 and $7,000 annually.

A second addition to the salary schedule is a provision for the president of the college to authorize incentive pay for professional employes "who exhibit exceptional effort, effectiveness, efficiency and quality in the performance of their duties."

Dr. Walker said he would receive recommendations for such merit compensation from the deans of various departments, probably at the end of each semester. He would then evaluate those recommendations before deciding on such payments. The amount of such compensation is left to the president's discretion.

THE SCHEDULE BREAKS down as follows: Bachelor's degree with no experience, $10,000; masters degree, $10,500; masters with 30 semester hours toward a doctorate, $11,000; masters with 60 hours toward a doctorate, $11,500; doctorate, $13,000.

In addition, $100 per year for each year of acceptable teaching or directly related work experience with a maximum of 10 years will be added for newly employed personnel. This provision, Dr. Walker told the board, only applies to experience prior to coming to NC.

Further, the college will pay 100 per cent of group insurance premiums for faculty (but not dependents). Each faculty member is eligible for up to $200 for travel and departmental directors will receive $500 a year.

Part-time teaching qualifies faculty for $600 per three semester hour credit course per semester, and faculty is eligible for incentive pay as described.

THE BOARD RESERVED the right to alter the schedule as they see fit, which includes holding it "inoperative for a period of years, or abolished at the discretion of the Board of Trustees."

When asked, Dr. Walker said a drop in the cost of living would not alter the cost of living provision because Navarro's level is behind to begin with.

"We're so far behind the cost of living right now," he said, "that even if it declined we'd still probably not equal it."

Walker told the board that he was asking for the increases to keep Navarro in the running in attracting new faculty.

"This is an attempt to keep us competitive with other colleges in recruiting faculty," he said of the new schedule.

The average salary of a publicly-supported community college in Texas, according to his figures, is $13,546 a year, some $949 a year higher than salaries at Navarro.

BUT COMPARED WITH community and junior colleges with enrollments of 2,000 students or less, Navarro faculty salaries in 1974 were higher. Using the latest available figures for the average salaries at 21 such colleges in the state, the average professional salary was $10,538. That compares to NC's 1974 salary average of $11,330.

Among those colleges, Dr. Walker said, Navarro in 1974 ranked 13th out of 21 in enrollment and fourth out of 21 in salaries. There are no figures available for 1975, he said and colleges across the state are reporting significant salary increases. The state-wide average he noted, jumped from $11,144 in 1974 to $13,546 in 1975.

In a letter to be sent to all faculty members, Dr. Walker notes that the raises were possible "because the college has received a number of grants which pay for things ordinarily funded with local tax money, and because the faculty and administration have worked extra hard to serve the increases in enrollment without adding new faculty."

"In essence," he said, "we are increasing the efficiency of our operation by reducing our teacher-to-pupil ratio. As long as we can do this, we can afford to increase salaries."

That ratio, he said, has in the past been far too low, with some faculty finding themselves with only 25 students for an entire semester.

Area city-county cooperation not unusual

By FLETCH HANDLEY JR.
Sun Staff Writer

A survey taken among city and county officials in the Golden Circle shows that cooperation between cities and counties on items such as road grading and fire protection is a reasonably common practice.

Last week Corsicana City Manager Dick Ballenger asked Navarro County Commissioners for financial help on construction of a road and the purchase of a rural fire truck.

The road in question runs from Park Row and 37th to Highway 31 behind Tiger Field. Ballenger said he is asking the county to go with the city on a 50-50 basis to widen the road by 10 feet for a three mile stretch. The road is used a good deal by both city and county residents, Ballenger said.

AS FOR THE FIRE truck, Fire Chief Duane Womack said it would be used mostly for rural grass fires. The truck, being offered to the city for around $4,900 by the Texas Forestry Service, will have a 750 gallon tank and will greatly increase the fire departments efficiency in fighting rural fires, Womack said. "Normally a city of over 10,000 isn't considered by the Forestry Service to get one of these trucks. But they decided to make it available to us because we make a number of runs into the county," Womack said.

Henderson County Judge Winston Reagan said his county does provide one fire truck for use in the county there. The truck is located in Athens but makes runs into the county, he said. "We own the truck and pay a fee to the driver for each run that he makes to the county," Reagan said.

AS FAR AS ROAD help goes, Reagan said it has been a common practice to at least provide equipment for use in the smaller cities. And the county is currently planning to help pay the expense of relocating several utility pipes and lines in connection with an expansion project of Highway 175 through the City of Athens, he said.

Limestone County Judge Calvin Hardison said while his county has not yet helped to pay for any fire fighting equipment within the county, there has been some discussion recently of helping the Mexia Fire Department pay for a rural fire truck. "We haven't had any meetings or anything on it, but it has been discussed," he said.

Hardison said the county has also split expenses with the City of Mexia on resurfacing at least one road. That road ran along the border of Mexia, however, and was half in the city and half in the county, Hardison said.

In Ellis County, both Ennis City Manager Gerald Yarbrough and Kenneth Springer, administrative assistant to Waxahachie City Manager Ed Seegmiller, said it has not been a common practice for the county to help their cities with road work, but each said such help had been received at least once, on border roads such as the one in Mexia.

WITHIN NAVARRO COUNTY itself, city officials in Dawson, Rice and Kerens each said the county has done at least some road work within city limits.

Dawson Mayor Norman Summers said the county regularly grades roads in Dawson. "They usually provide the equipment and personnel and we provide the materials," Summers said.

The situation is apparently the same in Rice, where Mayor Ron Cavender said a county road runs through the middle of town. "The county maintains that road through town and they usually grade some of the smaller roads intersecting it," Cavender said. Cavender also said that two years ago, the county helped pay for gravel to go on one road within the Rice City Limits.

KERENS CITY Secretary Kenneth Ray said while the county has not made a practice of maintaining any roads in Kerens, on one occasion the county did continue its work on a county road which ran through Kerens. "We were already doing some work on that road in town, but they continued their work on into town to meet us," Ray said.

In each county it was apparent that some city-county cooperation was used for fire protection. In Henderson County, Reagan said the county provided each fire department in the county with $1,000 in revenue sharing funds. In Limestone County, Hardison said the county pays each fire department $50 for calls made outside the city limits.

Navarro County also pays all fire departments within the county a fee of $25 for runs outside their own city limits.

Commissioners court no billed on question of illegal meeting

After listening to two hours of testimony from seven people, a six-man, five-woman Grand Jury no-billed (refused to indict) the Navarro County Commissioners Court on the issue of whether commissioners had held an illegal session Dec. 1.

The Grand Jury, which handed down 11 indictments and the no bill, met from 9 a.m. to 2 p.m. Thursday, recessing an hour for lunch.

In returning the no bill, the Grand Jury reported that "the Grand Jury, after conducting an investigation requested by Bob Armistead on behalf of the Corsicana Daily Sun, has found no evidence, whatsoever, of any violation of Art. 6252-17 V.A.T.S. (Vernon's Annotated Texas Statutes), The Texas Open Meeting Law, by the Navarro County Commissioners Court on Dec. 1, 1975."

The Grand Jury heard testimony from Daily Sun Editor Bob Armistead, Sun Staff Writer Susan Leitner, Mr. and Mrs. H.M. Libbhart, the purchase of whose land was discussed at the unannounced Dec. 1 meeting; County Clerk Clyve Riddels, County right of way purchaser Arlon Simmons and County Judge Rob Dunn.

The four commissioners on the court, Billy Hargrove, Ellis Montgomery, R.J. Henderson and Mrs. Joan Penney had also been subpoenaed, but the Grand Jury sent word after Dunn's testimony that it didn't need to hear any more testimony.

Dunn, Hargrove and Henderson all were present as the Grand Jury reported to District Judge Don Nicholson, Henderson arriving later than the rest.

Neither Hargrove, Dunn nor Mrs. Penney would comment on the Grand Jury's decision, Dunn even declining to say if he were pleased with the no bill.

Henderson said he felt the decision was the only one possible, while Montgomery said he was "real glad," adding later "I didn't think we were violating the law in the first place."

Serving on the Grand Jury were Arthur Bancroft, foreman; J.A. Breithaupt Jr., Guy R. Farmer, M.E. Lake, Floyd Armstrong, Mrs. Cleo Gunn, J.L. Hamilton, Sharon Goodman, Mrs. Jerry Travis, Mrs. Wyvonne Putman and Mrs. Bennie E. Acock.

Harold W. Prater had been designated Grand Jury foreman, but he was absent from the Thursday meeting.

Salty Talk

Salt has been valued since ancient times; the word salary, meaning "pertaining to salt", is derived from the fact that soldiers of the Roman Empire were paid either with lumps of salt or an allowance to buy salt, giving us the expression that people "are not worth their salt."

Petition for probation funds collects 400 names

A petition being circulated in Navarro County requesting the Navarro County Commissioners Court restore funds requested for the Juvenile and Adult probation ofices has collected almost 400 signatures and plans are being made to present the petition to the court sometime in January.

The petition requests the commissioners give the Adult and Juvenile Probation offices the funds requested by District Judge Don Nicholson. The Commissioners budgeted the two offices together and gave the two offices $32,200. Nicholson had requested a total of $50,865 for the two offices.

Mrs. Harold Prater, who has spearheaded the petition drive, said the petition was doing well and that she hoped to present the petition by the end of January.

"I've had a lot of phone calls to take the petition and have it signed by individuals," Mrs. Prater said. "The response has been really good," she added.

"I've never done anything like this before," Mrs. Prater said. "I've never felt as strongly about a situation as I do about this," she added.

Congressmen receive war dead in Hanoi

BANGKOK, Thailand (AP) — Four congressmen who went to Hanoi to receive the remains of three Americans killed in the Vietnam war say the North Vietnamese indicated they will release the remains of more U.S. servicemen, a United Nations official reported.

The official from the U.N. High Commission for Refugees flew to Hanoi Sunday with the congressional delegation headed by Rep. G.V. Montgomery, D-Miss. The U.N. official returned to Bangkok with the three small caskets, each wrapped in a U.S. flag, while the congressmen stayed behind to negotiate with the Vietnamese.

Lawrence says he'll run for county post

Former Navarro County Pct. 3 Commissioner Joe Lawrence Jr. has announced that he will run for that office again in the May 1 primary.

Lawrence, who served as commissioner from 1961-69, was defeated by present Commissioner Ellis Montgomery in 1968.

Montgomery has already announced his intentions to seek a third term and Warren Davis and John Freeland have also announced for the race.

Lawrence, 54, says his "experience and past record as commissioner should give voters some good reasons for considering me again."

JOE LAWRENCE JR.
...running again

Presently self-employed, Lawrence is a member of the Dawson United Methodist Church, and Dawson Lions Club. He served as Dawson Fire Chief for 15 years and served on the local tax equalization board for a total of 10 years.

He and his wife, Lorene, live in Dawson. Their son, Gary, lives in Houston.

CORSICANA WEEKLY LIGHT
405 E. Collin
Corsicana, Texas 75110
Phone Area Code 214-872-2551
ARTHUR J. KEENEY
President & Publisher

ASSOCIATED PRESS LEASE WIRES
Subscription Rates

$4 per year or $3 for six months

Second Class Postage Paid at Corsicana, Texas, 75110

Notice to the Public
Any erroneous reflection upon the character, standing or reputation of any person, firm or corporation which may appear in the columns of this paper will be gladly corrected upon the notice of same being given to the editor personally at the Office of Daily Sun Building, Corsicana, Texas.

Need Money for
-Auto - Home Improvements
- Farm & Ranch - Personal Items?
PUT OUR HANDY LOAN SERVICE PLAN TO THE TEST!
FIRST NATIONAL BANK

Trinidad schools told to change hiring practices or lose money

By FLETCH HANDLEY JR.
Golden Circle Editor

TRINIDAD — The Trinidad Independent School District faces a loss of all federal funds after being notified this week that it is in violation of Title VI Compliance Policies in the area of professional staff.

The notification was received in the form of a letter from John A. Bell, chief of the Elementary and Secondary Education Branch of Region VI of the Office for Civil Rights. The violation stems from a complaint filed last May with the Department of Health, Education and Welfare alleging discriminatory recruitment and hiring in the school system, as well as discriminatory student disciplinary sanctions.

Trinidad Supt. Bob Elsom said the letter indicated that HEW could find no evidence of any discriminatory disciplinary sanctions on any students, but "erosion of minority staff as a result of a lack of affirmative recruitment and hiring" was indicated.

THE HEW investigation showed that in the 1965-66 school year, prior to the initial phase of the desegregation process, the Trinidad schools employed three minority professional staff members, or 18 per cent, and 14 non-minority staff members, or 82 per cent.

However, during the 1974-75 school year, the district employed no minority staff members and the number of non-minority staff members had increased to 17.

Elsom said he and school board members were aware of the complaint when it was filed last May. "We made every attempt to hire some minority staff members this summer, but were unsuccessful," he said.

Elsom said only one black teacher applied for a position within the school system, "and that was about two weeks before school started, when all our positions were filled," he said. "I also made several attempts to run down some leads I received on black teachers during the summer, but I couldn't even get one of them to come for an interview," he said.

ELSOM SAID HE assumed the teachers were not interested in Trinidad because of its size.

Bell's letter requests the district to submit to the HEW office an affirmative action plan for the hiring of minority staff members. Failure to comply with the request will result in institution of enforcement proceedings by HEW seeking the termination of all Federal financial assistance for the district.

Elsom said Trinidad annually receives some $64,000 in federal education assistance funds, in the form of $8,000 in the Title programs, $11,000 for the cafeteria and roughly $35,000 in the Vocational programs.

The Trinidad Board of Education is now working on a plan for compliance but will not be able to meet the Dec. 22 deadline requested by HEW, Elsom said. "I have spoke to Mr. Bell by phone and asked that the deadline be extended until the end of January," Elsom said.

ADDITIONALLY, Elsom said he has requested an audience before Bell some time during January to discuss the problem. There are no current vacancies in the school system, which still employes 17 professional staff members.

The Trinidad Schools have around a 15 per cent black enrollment, and according to HEW standards should have three black teachers.

"We will make every effort to comply with the HEW request because we know our black kids need someone to identify with," Elsom said. "But we've never been discriminatory in our hiring. When we couldn't find a minority teacher we hired the most qualified teacher we could find to fill our positions," he said.

FINE FOODS and BEST WISHES from SAFEWAY

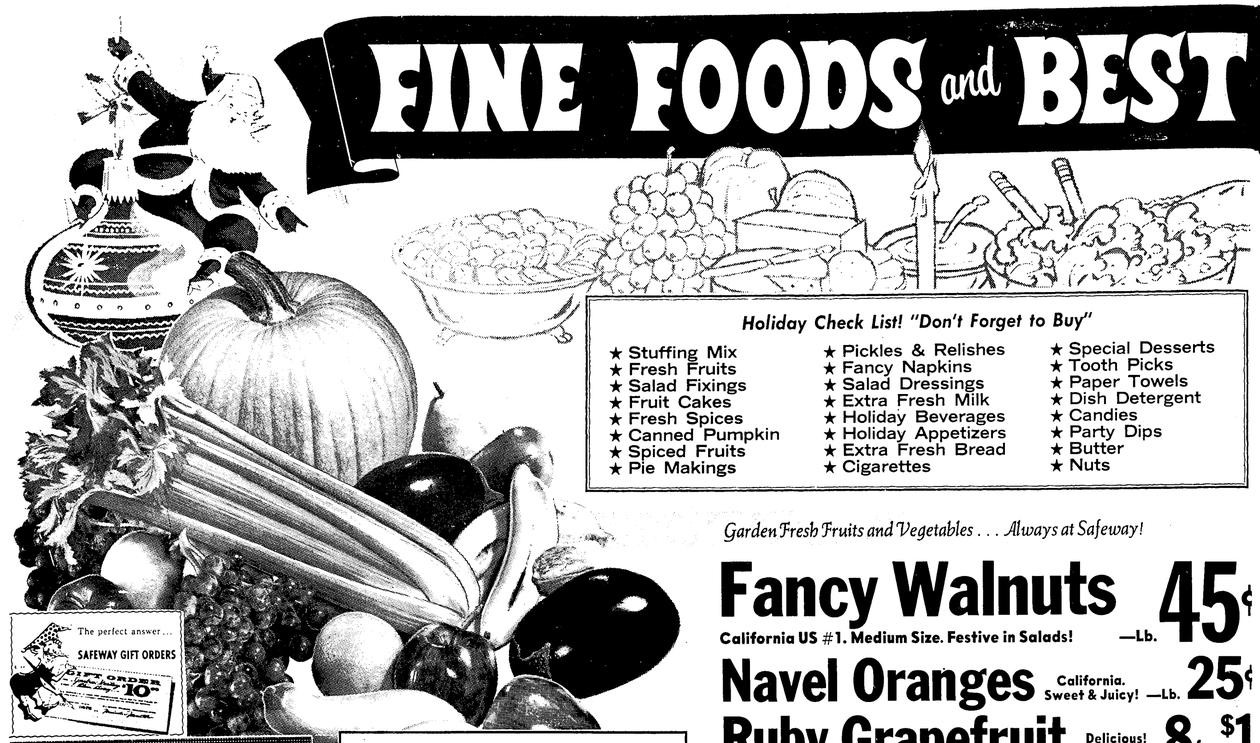

The perfect answer... SAFEWAY GIFT ORDERS

Holiday Check List! "Don't Forget to Buy"

- ★ Stuffing Mix
- ★ Fresh Fruits
- ★ Salad Fixings
- ★ Fruit Cakes
- ★ Fresh Spices
- ★ Canned Pumpkin
- ★ Spiced Fruits
- ★ Pie Makings
- ★ Pickles & Relishes
- ★ Fancy Napkins
- ★ Salad Dressings
- ★ Extra Fresh Milk
- ★ Holiday Beverages
- ★ Holiday Appetizers
- ★ Extra Fresh Bread
- ★ Cigarettes
- ★ Special Desserts
- ★ Tooth Picks
- ★ Paper Towels
- ★ Dish Detergent
- ★ Candies
- ★ Party Dips
- ★ Butter
- ★ Nuts

POTTED PLANTS!
Assorted Varieties ★Tropicals ★Blooming Mums ★Poinsettias

Garden Fresh Fruits and Vegetables . . . Always at Safeway!

Fancy Walnuts California US #1. Medium Size. Festive in Salads! —Lb. **45¢**

Navel Oranges California. Sweet & Juicy! —Lb. **25¢**

Ruby Grapefruit Delicious! Texas. Each **8 for $1**

Texas Yams US #1. East Texas —Lb. **29¢**

Red Grapes	California Emperors	—Lb.	39¢
Cauliflower	Firm White Heads!	—Lb.	49¢
Russet Potatoes	US #1. Gardenside	10 Lb. Bag	99¢
Juicy Tangelos	California	3 Lb. Bag	69¢
Golden Bananas	Ready to Eat!	—Lb.	19¢
Fresh Parsley	Bunch	—Each	10¢
Red Delicious	or ★Jonathan Apples	3 Lb. Bag	69¢
Tender Broccoli	California	—Lb.	29¢
Yellow Onions	Mild Flavor!	—Lb.	25¢
Crisp Radishes	Add to Salads!	6-oz. Cello	15¢
Romaine Lettuce	Crisp & Tasty!	—Each	29¢
Fire Logs	Safeway Multiflame. (6-Ct. Ctn. $5.69)	—Each	97¢

Festive Meat Values!

Pork Roast	Shoulder Blade Boston Cut. Semi-Boneless	—Lb.	$1.19
Sirloin Roast	Pork Loin	—Lb.	$1.29
Pork Loin	★Whole or ★Either Half	—Lb.	$1.39
Owen's Sausage	Country Style. Any Flavor	1-Lb. Pkg.	$1.65
Owen's Sausage	Country Style ★Regular or ★Hot	2-Lb. Pkg.	$3.29
Cure 81 Hams	Boneless. ★Half or ★Whole	—Lb.	$3.25
Canned Hams	Safeway. Fully Cooked!	3-Lb. Can	$6.75
Canned Hams	Safeway. Delicious!	8-Lb. Can	$16.25
Turkey Roast	Manor House. Light & Dark Meat	2-Lb. Ctn.	$2.79
Golden Star	Armour's Butter-Basted Turkeys. Over 10-Lbs. USDA Grade 'A'	—Lb.	75¢
Fryer-Roaster	Manor House Small Turkeys. Under 9-Lbs. USDA Grade 'A'	—Lb.	79¢
Fancy Ducks	Manor House. Under 6-Lbs. USDA Insp. Grade 'A'	—Lb.	95¢

Turkeys

Tom Turkeys Young. Over 18-Lbs. USDA Inspected Graded 'A'! Tender and Tasty! Look for the USDA Grade 'A' Symbol. No Finer Quality available at any price! —Lb. **57¢**

Hen Turkeys Young. Over 10-Lbs. USDA Inspected. Grade 'A' —Lb. **63¢**

Honeysuckle White Turkeys. Basted. Over 10-Lbs. USDA Grade 'A'! —Lb. **69¢**

Butterball Swift's Basted Young Turkeys. Over 10-Lbs. USDA Insp. Grade 'A'! —Lb. **79¢**

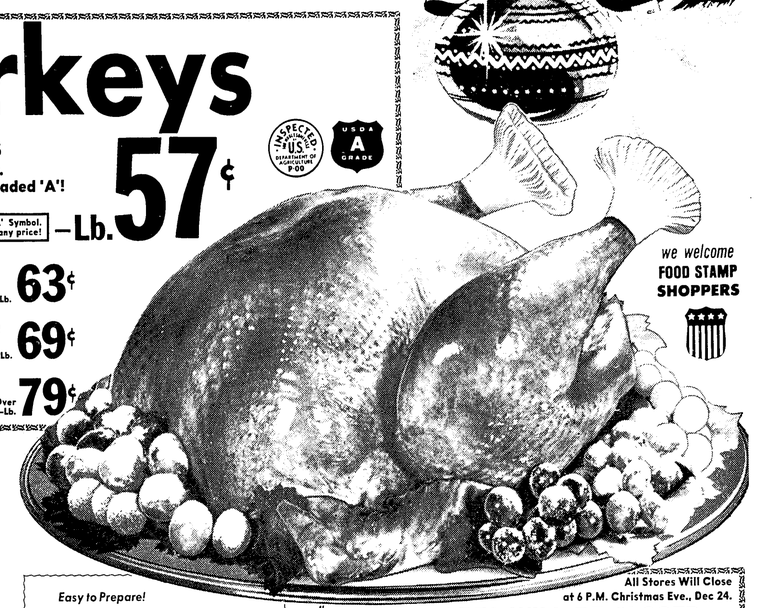

we welcome FOOD STAMP SHOPPERS

All Stores Will Close at 6 P.M. Christmas Eve., Dec. 24.

ALL STORES WILL BE CLOSED CHRISTMAS DAY & NEW YEAR'S DAY
So that our employees may spend the Holidays with their families!

Safeway Meats are Unconditionally Guaranteed to Please!

Fresh Fryers	USDA Insp. Graded 'A'! (Cut-up Regular—Lb. 47¢)	Whole —Lb.	39¢
Chuck Roast	Full Cut ★Blade or ★Neck. USDA Choice Grade Heavy Beef	—Lb.	77¢
Rib Roast	Large End. 3-Ribs. USDA Choice Grade Heavy Beef (Small End 4-Ribs—Lb. $1.69)	—Lb.	$1.39
Pork Chops	Assorted. Family Pack	—Lb.	$1.29

Easy to Prepare!

Fresh Oysters	Gulf Coast	10-oz. Jar	$1.19
Fresh Oysters	Pacific Coast	8-oz. Can	$1.19

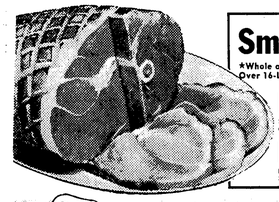

Taste-Tempting Flavor!

Smoked Hams	★Whole or ★Either Half Over 16-Lbs. Water Added	—Lb. $1.39
Boneless Ham	Safeway Smok-A-Rama. ★Whole or ★Either Half. Water Added	—Lb. $2.29
Ham Nuggets	Boneless. Smoked. Safeway. Under 3-Lbs.	—Lb. $2.89
Premium Ground Beef	Frshly Ground!	—Lb. $1.09
Chuck Roast	Full Arm Cut. USDA Choice Grade Heavy Beef	—Lb. $1.19
Tenderloin Roast	Beef Loin Whole Trimmed. USDA Choice Heavy Beef	—Lb. $3.79
Rib Eye Steaks	Boneless. USDA Choice Grade Heavy Beef	—Lb. $3.49
Eckrich Sausage	Smoked. Pre-Cooked	—Lb. $1.49
Meat Wieners	or ★Beef Franks. Safeway	—12-oz. Pkg. 69¢
Lunch Meat	Safeway. Sliced ★Olive ★Macaroni & Cheese ★Pickle Pimento ★Beef Bologna ★Cooked Salami	—6-oz. Pkg. 53¢
Sliced Bologna	Oscar Mayer ★Regular Meat or ★Beef	—12-oz. Pkg. $1.09
Smorgas Pac	Eckrich Beef	—12-oz. Pkg. $1.49
Smok-Y-Links	Eckrich Sausage	—10-oz. Pkg. 99¢

Compare Variety!

Sliced Bacon	Slab. Rindless	—Lb. $1.33
Safeway Bacon	No. 1 Quality!	—1-Lb. Pkg. $1.59
Armour Bacon	Armour's Star MiraCure	—1-Lb. Pkg. $1.65
Link Sausage	Oscar Mayer Pork	—Lb. $1.49

Safeway Special!

Folger's Coffee. Ground. 16-oz. Can **99¢**
(Limit 1 with $7.50 or more purchase excluding cigarettes. Additional Items at Regular Price)

Safeway Big Buy!

TOWN HOUSE Cocktail Fruit Cocktail 17-oz. Can **37¢**

Safeway Special!

WHOLE GREEN Beans Del Monte 16-oz. Can **29¢**

Safeway Big Buy!

OVENJOY ENRICHED Flour All Purpose 5-Lb. Bag **59¢**

It's Safeway for the Freshest Breads!

Cinnamon Rolls Mrs. Wright's. *Safeway Special!* —9-oz. Pkg. **45¢**

English Muffins Mrs. Wright's. ★Regular or ★Sourdough 12-oz. Pkg. **47¢**

Party Rye Bread Skylark —16-oz. Loaf **39¢**

Crushed Wheat Bread. Mrs. Wright's —16-oz. Loaf **37¢**

Check and Compare These Safeway Values!

Salad Dressing	Piedmont *Safeway Big Buy!*	32-oz. Jar	59¢
Marshmallows	Fluf-Puft. Soft! *Safeway Big Buy!*	10-oz. Pkg.	39¢
Cream Cheese	Lucerne. Tasty! *Safeway Big Buy!*	3-oz. Pkg.	17¢
Cake Mixes	Mrs. Wright's Layer Cake. *Safeway Big Buy!*	Reg. Pkg.	57¢
Canned Milk	Lucerne Evaporated *Safeway Big Buy!*	13-oz. Can	30¢

Frozen Foods for Holiday Feasting!

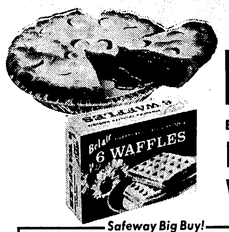

Mince Pie Bel-air. Serve Warm! *Special!* —24-oz. Pkg. **58¢**

Pumpkin Pie	Bel-air. *Safeway Special!*	24-oz. Pkg.	58¢
Whipped Topping	Party Pride	9-oz. Ctn.	59¢

Safeway Big Buy!

Waffles Bel-air. 6-Count —5-oz. Pkg. **19¢**

Orange Juice Scotch Treat Concentrate —6-oz. Can **22¢**

Hawaiian Punch	Concentrate	6-oz. Can	38¢
Sweet Potatoes	Mrs. Paul's Candied	12-oz. Pkg.	59¢
Broccoli Spears	Bel-air. Tender!	10-oz. Pkg.	41¢
Corn-on-Cob	Supermarket	3-Ear Pkg.	49¢
French Toast	Downyflake	9.3-oz. Pkg.	61¢
Glazed Donuts	Morton	9-oz. Pkg.	89¢
Cooked Shrimp	Trophy. Small	8-oz. Pkg.	99¢

Dairy-Deli Favorites for Holiday Menus!

Half & Half Lucerne. Rich Flavor! *Safeway Special!* —½-Pint Ctn. **19¢**

Margarine Coldbrook Quarters 1-Lb. Carton **31¢**

Canned Biscuits Mrs. Wright's —10-Ct. Can **10¢**

Corn Tortillas Lucerne. 12-Count —7-oz. Pkg. **23¢**

Safeway Special!

Panty Hose Safeway Sheer Perfect Fit —Pair **66¢**

Safeway Special!

Bic Lighter Disposable Butane —Each **66¢**

Kodak Film	★C126-12 ★C110-12 Colorprint	—Each	$1.17
Polaroid Film	▫108 Color Cartridge	—Each	$4.59
Polaroid Film	▫88 Square Shooter Color Cartridge	—Each	$3.37
Flashcubes	★Sylvania or ★G.E.	3-Cube Pkg.	$1.15
Alka-Seltzer	Effervescent Tablets	25-Ct. Bottle	59¢
Bayer Aspirin	Tablets. (10¢ Off Label)	—100-Ct. Bottle	77¢
Old Spice Lotion	After Shave	4.75-oz. Bottle	$1.77
Right Guard	Deodorant. Bronze	4-oz. Aerosol	89¢
Aqua Net Spray	Hair Spray	13-oz. Can	63¢
Consort Hair Spray	For Men	13-oz. Can	98¢

Safeway Big Buy!

Party Dips Lucerne. Assorted 8-oz. Ctn. **39¢**

Safeway Big Buy!

Mixers Cragmont. Assorted (Plus Deposit) 32-oz. Bottle **17¢**

For Your Holiday Breakfasts!

Waffle Syrup	Morton's. Golden Sweet Maple	—16-oz. Bottle	56¢
Pancake Mix	Kitchen Craft. Buttermilk	32-oz. Box	69¢
Large 'A' Eggs	Lucerne. Grade 'A' Large	—Doz.	84¢
Pre-Ground Coffee	Safeway	1-Lb. Bag	91¢

Check These Values!

Stuffed Olives	Empress Manzanilla. Thrown	—2-oz. Jar	39¢
Spiced Onions	Heinz. Tasty!	8-oz. Jar	82¢
Sweet Relish	Zippy. Tangy!	12-oz. Jar	55¢
1000 Island	Dressing. nu-made	8-oz. Bottle	49¢

Everyday Low Prices!

Stuffing Mix	Mrs. Wright's. Good With Turkey!	7.5-oz. Pkg.	42¢
Brown-In-Bag	Reynolds. 19" x 23.5"	2-Ct. Pkg.	63¢
Rubbed Sage	Crown Colony. Ground	.63-oz. Can	54¢
Poultry Seasoning	Crown Colony	1-oz. Can	57¢
Minced Clams	Sea Trader	8-oz. Can	61¢
Mushroom Soup	Town House. Cream of Mushroom	10.5-oz. Can	20¢
Giblet Gravy	Chicken. Franco-American	10.5-oz. Can	22¢

Traditional Favorites!

EGG NOG Lucerne. Rich & Creamy! Quart Carton **79¢**

Fresh Milk	Lucerne Low Fat ½% Milk Fat	½-Gal. Carton	67¢
Buttermilk	Lucerne	Quart Carton	38¢

Shop and Save With These Money-Saving Values!

Chunk Tuna	Sea Trader Light Meat	—6.5-oz. Can	39¢
Tomato Soup	Town House. Zesty Flavor!	—10.75-oz. Can	16¢
Vienna Sausage	Town House	—5-oz. Can	29¢
Facial Tissues	Truly Fine. Soft!	—200-Ct. Box	39¢
Cling Peaches	Town House	—16-oz. Can	37¢
Liquid Bleach	White Magic	½-Gal. Plastic	37¢
Husky Dog Food	For Cats, Too!	—15.75-oz. Can	10¢
Par Detergent	No Phosphates	—49-oz. Box	78¢

Kraft Miracle Whip	Salad Dressing. For Salads & Sandwiches!	48-oz. Jar	$1.53
Kraft Miracle Margarine	6-Stick. Spreads Easily!	1-Lb. Ctn.	58¢
Snow Crop Orange Juice	Frozen Concentrate	6-oz. Can 32¢ / 12-oz. Can	64¢
Kraft Soft Parkay	Margarine. Light Delicate Flavor!	2 8-oz. Tubs	68¢
Chiffon Liquid	Dishwashing Lotion	—22-oz. Plastic	64¢
Long Grain Rice	Comet Extra Fluffy	—14-oz. Pkg.	47¢
Polish Dill Pickles	Wiejske ★Stix ★Whole Wyroby ★Quarters	24-oz. Jar 76¢ 32-oz. Jar 85¢ 32-oz. Jar 89¢	
Cream Cheese	Philadelphia Brand	12-oz. Pkg.	77¢
Kraft Marshmallows	★Regular or ★Miniature	16-oz. Pkg.	59¢
Can Biscuits	★Flavor Miniature	10.5-oz. Pkg.	43¢
Can Biscuits	Pillsbury Buttermilk	8-oz. Can	15¢
Nestle's Morsels	Butterscotch—4-oz. Pkg.		59¢
Folger's Coffee	Ground—3-Lb. Can		$3.93
Orange Juice	Tree Sweet Frozen Concentrate or ★Cut Corn.	4-oz. Plastic	79¢
Green Peas	Birds Eye Frozen—16-oz. Poly Bag		57¢
Rich 'n Easy Frosting	Pillsbury Vanilla. 15.4-oz. Box		84¢
Thin Spaghetti	Skinner Italian—16-oz. Pkg.		51¢
Adams Extract	Butter Flavored—1 5-oz. Bottle		38¢
Leaf Spinach	Green Giant Frozen—10-oz. Pkg.		49¢
Crisco Shortening	All Vegetable—3-Lb. Can		$1.59

Prices Effective Mon., Tues., & Wed., December 22, 23 & 24, in Corsicana
Sales in Retail Quantities Only!

SAFEWAY

©Copyright 1960, Safeway Stores, Incorporated.

O little town...

Israeli troops patrolling Bethlehem, the birthplace of Christ, in their jeep which carries a heavy machine gun, stop outside the Church of the Nativity, background, to talk with one of their buddies who carries an M-16 rifle and is on duty outside the church. Israel steps up security in the Bethlehem area during the Christmas season in case of terrorism. (AP Wirephoto)

United Airlines to be in full operation by Christmas eve

BURLINGAME, Calif. (AP) — United Airlines mechanics have returned to work, and the nation's largest domestic air carrier said it is resuming flights today and will be in full operation by Christmas Eve.

The mechanics ratified a three-year contract Sunday. Their two-week strike had forced United to cancel all its flights through Jan. 5, adding to a bleak picture for holiday travelers already faced with a strike now in its third month against National Airlines.

United announced it would resume 36 per cent of its flights today, 80 per cent by Tuesday and full service by Christmas Eve.

"We are anxious to start operations Monday now that the IAM membership has approved the contract," Richard J. Ferris, president of United Airlines, said in Chicago. "All of our 747 and DC8 aircraft will be operating Tuesday, as well as all schedules from the mainland to and from Hawaii."

Glenn Putman, a United spokesman here, said persons who had reservations with United up to and including Dec. 25 must rebook. He advised those with reservations starting Dec. 26 to confirm their flights.

"The machinists union has tried very hard to bring the airline back into operation for the Christmas season," said George Robinson, president and general chairman of the International Association of Machinists and Aerospace Workers. "We have reached an equitable settlement and we will bring those passengers home for Christmas."

Robinson said the new three-year contract, running to Oct. 31, 1978, increases the base pay of mechanics from from $7.64 to $10 an hour over its life. He called it "the best contract in the industry and we look forward to it being the leader in the industry."

In Washington, John Peterpaul, the union's transportation secretary, said the contract provided proportionate increases for other classifications of employes.

"Improvements were won as well in pension, health insurance and a number of other areas," Peterpaul said. "The agreement will protect mechanics against the loss of their work to other employes."

United carries an average 90,000 persons on 1,400 flights daily and up to 130,000 daily during the holiday season.

The union was expected to release the final vote count today. IAM Local 141 in Burlingame — the nation's largest with about 7,500 of the union's 17,000 members — was responsible for compiling the results from 26 polling sites across the country.

Monty Chavez, secretary of Local 141, said the vote was 70 per cent in favor of the new contract.

for Christmas
PUT HIM
"two feet deep in comfort"

5.90 Reg. $8
Sizes 6½-12
Color-Tan
Austin Shoe Stores
108 N. Beaton Phone 874-3512
Navarro Mall-800 N. Main 872-3381
CORSICANA

Hey Kids!
Have Your Picture Taken with Santa!

(MOTHER'S: GET YOUR FREE COLOR PHOTO OF YOUR CHILD WITH SANTA TUESDAY DEC 23 FROM 9:00 TO 11:00-12:00 TO 2:00)

ONLY ONE PHOTOGRAPH PER CHILD

Open House
ALL DAY CHRISTMAS EVE
FROM 9:00 TILL 2:00
BANK LOBBY

The FIRST NATIONAL BANK
Corsicana
Member FDIC and FIRST BANCORP, INC.

BULL-BOARD SPECIAL!
SIRLOIN STOCKADE
MONDAY thru WEDNESDAY
AFTER 5 P.M.
GROUND SIRLOIN
$1.39
Incl. Baked Potato or French Fries
And Stockade Toast
1607 W. 7th CORSICANA

A WANT AD DOES IT BEST
No Matter What You Have To Sell...
872-3033

Season's Greetings
from
HIGH SCHOOL CLEANERS
RODERICK CLEANERS
TACKETT CLEANERS
We will be closed December 25 and until December 29th.

INTERIORS by PJ's
OPEN LATE NOW 'TIL CHRISTMAS
200 Oaklawn
For your late shopping convenience.
Open 10 a.m. 'til 9. every night.

Broken Bones

ACROSS
1 Molded plaster support
5 Curved bone
8 Skeleton part
12 But (German)
13 Japanese outcast
14 Where injuries sometimes occur
15 Masculine nickname
16 Varnish ingredient
17 Within (comb. form)
18 Pass by
20 Norse sea monster
22 River island
23 Edward ——, American author
24 Support for broken arm bone
27 Kind of haircut
28 Greek letter
31 Spread hay for drying
32 Used when lame
33 Sick
34 Mariner's direction
35 Unaccompanied
36 Large cask
37 Jack of clubs
38 Single thing
39 Plant breathing pore
41 Not on
42 Summer (Fr.)
43 South Sea island
46 Healed a broken bone
50 Genuine
51 Maiden name
53 Pigeon
54 Escutcheon border
55 Sea eagle
56 Not shut
57 Entrance
58 Performed
59 Bird's home

DOWN
1 Horn or Good Hope
2 Eve's son
3 Bristle
4 Surgical saw
5 Rent again
6 Negrito
7 Spine
8 Fracture
9 Pig sound
10 Protuberance
11 Short jacket
19 Signature (ab.)
21 Garment worn while recuperating
24 May cause a fall
25 Girl's name
26 The same (Latin)
27 To cause harm
28 Yugoslav leader
29 Common astringent
30 Arm bone
32 Restricted
35 Attic
39 Female saint (ab.)
40 Fibrous muscle end
41 Lubricator
42 Make corrections
43 Walked upon
44 Air (comb. form)
45 Ring of light
47 Narcotics (slang)
48 Nights before
49 Fender mishap
52 Son of Gad (Bib.)

Answer to Previous Puzzle

M	U	L	E		A	P	E	R		P	E	T
A	N	I	L		W	E	R	E		O	D	E
S	A	N	D	F	L	E	A	S		R	I	A
H	U	G	E	R		P	S	A	L	T	E	R
			R	A	T	E		W	A	R		
D	A	M		M	A	R	T		N	A	I	S
A	B	I	D	E	R		R	E	C	I	T	E
D	E	S	I	S	T		A	R	E	T	E	S
S	T	E	N		S	L	I	M		S	R	S
		R	E	P		A	L	I	T			
C	H	A	R	I	O	T		N	A	I	V	E
R	O	B		P	R	O	T	E	S	T	E	R
A	L	L		E	D	N	A		T	E	N	S
B	E	E		R	O	A	R		E	M	I	T

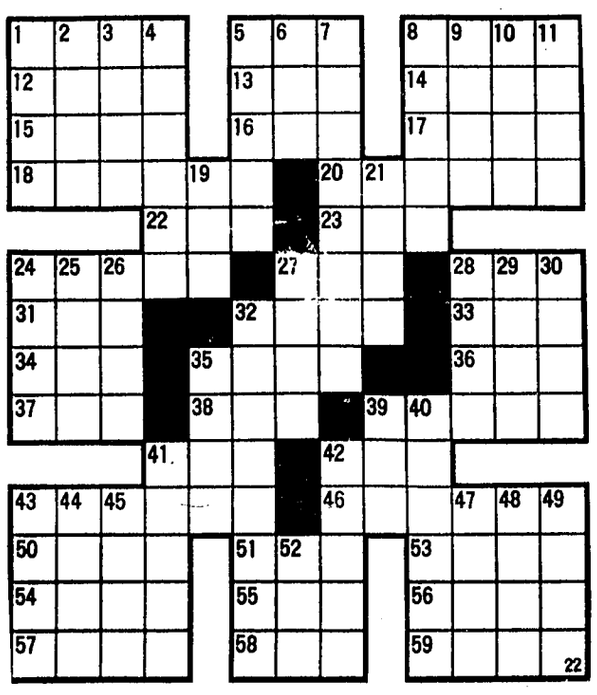

CLASSIFIED

THANKS...

Thanks to our customers for letting us help you in marketing your livestock in 1975. We at Corsicana Livestock Market, Inc. are here to serve you.

If we can be of assistance in helping you in any way, feel free to call, day or night. We will be closed December 23rd, but will be open December 30th.

This will be a good time to sell any cows that you might not want to keep. We are already seeing a demand for slaughter cattle (cows and fat-calves).

With your continued support we can make Corsicana one of the finest cattle markets in central Texas.

Thanks again from all of us at

CORSICANA LIVESTOCK MARKET, INC.

MERRY CHRISTMAS AND HAPPY NEW YEAR

ANNOUNCEMENTS (1)

ANNOUNCEMENTS (1)

NOTICE
BLACKFORD PRINTING CO.
and
TRAVIS PRINTING CO.
will be closed
Dec. 25 & 26.

ANNOUNCEMENTS (1)

GIVE TO THE UNITED NEGRO COLLEGE FUND
Send your gift to:
Corsicana Nat'l Bank
% Ms. Jaynie Johnston
Corsicana, Texas 75110
NAME
ADDRESS
AMT.
TOWN
ZIP
Campaign Chairman
Tom Eady
Co-Chairperson
Ms. Lottie Birdsong

LOST & FOUND (2)

STRAYED-Union High, Black Bull calf, wt. 450-500. O.W. Admire, 817-578-2593, Dawson. Bud Moore 874-3671. (2)

Barbs

By PHIL PASTORET

Will someone please sweep up all those brittle pieces of newly broken New Year's resolutions?

We're on the long, uphill pull toward summer's first holiday — it only feels like we're on the skids.

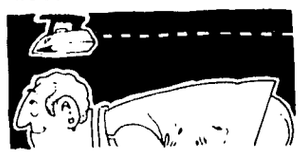

If you have a literal-minded wife, don't tell her you want to iron-out family troubles.

LOST & FOUND (2)

Reward for return. Lost on Nov. 1, a light tan, very small, 6" tall female toy Chihuahua. Call 874-8194, Albert Frey.

LOST: $10 Reward for finder of small brown dog named "Buddy" 874-3912. (2)

PERSONAL (3)

For help with an unwed pregnancy call Edna Gladney Home, Fort Worth, Texas, 1-800-792-1104.

Hello Mary:
I solved it! We can have the Christmas Party at our house after all. No, I didn't get new carpet, I just rented a steam cleaner from McClanahans at 1615 W. 7th. and now mine looks new. (3)

Dear Shirley,
In answer to what I want for Christmas:
Well-Remember those measuring scoops like Sharmin got--or--I love those jars--and size--like the old fashioned Ball jars. They have them at PJ's, that sort of antique store to the side of Woolworths, just behind Dairy Mart. Gosh, Shirley, I like anything, really...

WANTED (4)

Want Silver Coins. Paying Top Prices. Want Winchester Pump Shot Guns-Model 12. 410 Winchester Pump-Model 42. Phone 874-5472. (4)

Wanted: Persian kitten to replace child's pet. Call 874-7837 or 872-3431, day or evening. (4)

WANTED (4)

I will pay cash for junk cars. Wrecker service for hire. 874-5414. (4)

Wanted for parts: used G. E., Whirlpool, Kenmore, washer-dryers. 872-4396.

SPECIAL (5)

This Christmas give the elderly or handicapped person on your gift list a gift they will really use. We have a wide selection of self help and comfort gifts they will appreciate all year long. MEDICAL RENTAL SERVICE, 314 S. 15th Street. 872-3611. (5)

Jail Bail Bonds!
Call Jack Omberg day or night, 872-4484.

SERVICE (6)

WE BUY PECANS
Harvey's Discount
North Park Food Store
City Produce
TOP PRICES PAID
for natives or paper shell

JESSIE HERRIN
BUILDING, REMODELING & HOUSE LEVELING
Dial 874 8572
102 Garrity Ave.
Corsicana, Texas

SINGER
Sales & Service
Parts & Notions
Grace Sewing Center
106B S. Beaton 874-3051
Corsicana, Texas

RICHLAND SANITATION SERVICE Box 39, Richland Texas D. C. Tidwell. Grease Traps Septic Tanks, Phone 362-3838.

DAYCO UP-HOLSTERING SHOP
Complete Auto Interiors, vinyl tops, furniture upholstering. Pleasing you keep us in business. Free pick up and delivery. 1000 Navarro Dr. Corsicana 874-6738. (6)

SEPTIC TANK and later-line installation and service. Dawson Joles 874-5496. (6)

Publishers Rates
On all magazine subscriptions. Take advantage of our convenient subscription renewal services offered by the POST OFFICE NEWSSTAND.

House leveling. Years of experience. Call Ernie L. Wiley. 149 N. 38th St., Corsicana, 872-1273 or 874-3418. (6)

I keep children during the holidays & at night. Call 872-2892. (6)

Inter-exter. Resid-comm. Painting, paper hanging, acoustic ceiling. H.G. Beaver. 872-2688. (6)

Roofing, painting, & repair work. 874-8932. (6)

FURNITURE REFINISHING
James Townley
872-2905

CROWLEY'S Appliance Service-Repairs on most major household appliances. 872-4396.

Painting-Inside, outside. Taping, bedding. Free estimates. Reasonable. 874-6706. (6)

G & S Appliance Service. Dependable service on all major household appliances. Call 872-2223. (6)

BUSINESS OPPORTUNITIES (8)

Management and responsible ambitious people, accustomed to or deserving good income, wanted by expanding firm. For appointment call from 9 AM to 5 PM. 874-5473.

Need help 5 days a week from 1 to 5 p.m. Apply in person, 211 S. Beaton. (8)

HELP WANTED FEMALE (9)

LVNs needed.
Maywood Manor
Kerens, Texas
11-7 shift and
3-11 shift
Call 396-2905

Wanted: Mature lady to live in with elderly couple in Mabank. Assume all housekeeping and cooking duties. Attractive salary for right person. Call 887-3181, Mabank. (9)

Need Christmas Cash? Get it here!

Sell those idle items for quick cash with a Want Ad. Just dial 872-3033

Service Corner

Expert Service Firms To Meet Your Need

List Your Service Now 872-2551

GENE HARWELL'S MUFFLER CENTER
222 W. 7th Ave. 874-5113
SHOCKS AND WHEEL BALANCING

Now available..... Single Element ROYAL 5000 TYPEWRITER See at.....
DEAN THEDFORD'S OFFICE SUPPLY
Sales-Service
Rentals-Supplies
125 W. Collin Phone 874-6594

CARPET CLEANING
The modern steam clean way.
Kenneth Drain
Corsicana, Tex.
Call 874-7723

To those over 60, we will give a 10 per cent discount on cash & carry prescriptions and vitamins.
RED'S PHARMACY
Navarro Hotel 874-4718

HOUSE LEVELING AND HOUSE MOVING
V. L. Kittrell
872-3171, 874-9139, 874-4435

Classified Ads Get Results

HELP WANTED MALE (10)

First class repair plumber. Lots of work. Drunks need not apply. 900 W. 5th Ave. 872-1303. (10)

HELP WANTED MALE OR FEMALE (11)

Help Wanted: Night shift, 5 or 6 nights per week. Apply Sonic Drive Inn, 1701 West 7th Avenue. (11)

Help Wanted. Cinema I & II, 1803 West 7th. After 6 week nights, after 1 on Sat. & Sunday. Apply in person. (11)

Wanted: LVN, 3 till 11 shift. Teague Nursing Home, Hwy 84 East. 817-739-2541. (11)

MISCELLANEOUS FOR SALE (12)

For sale: Hunt Seat English saddle and small barrel racing saddle. 778-2578, Trinidad. (12)

67 Honda 305, $395. 72 Honda 175, $395. 72 Yamaha 200, $375. H. D. Knuckle, $600. Frank & Larry's, 206 N. Fairway, Fairfield, 389-2700. Ask for Larry. (12)

1967 Dodge Dart, perfect. 16 Gauge Double Barrel. 30-30 Winchester. 1401 S. 17th. after 5. (12)

1973 Ford Pickup. Chest type freezer. Refrigerator. 435 John Deere Tractor. 396-2880 Kerens. (12)

For sale: pink Rose Marie crystal sherbert, water & tea glasses, desert plates & odd pieces. 214-875-7522, Ennis. (12)

Camper top, 52", 1 yr. old, long wide wheel base $100. Also large hens, $1.50 each. Call 872-2905. (12)

New Shakespeare 10 speed trolling motor for sale. $50. Call 872-4161. (12)

Piano tuner to be in Corsicana the week after Christmas. If your piano needs tuning, call 874-4363. (12)

Barry Grocery & Market, Barry. Cars & pickups for sale and 2 foot firewood. 695-2807.

Princeton Reverve Amp., New Fender Guitar, plus velvet lined case. Kalamazoo Guitar, 22 rifle. 872-3675. (12)

GUN CABINETS and OFFICE FURNITURE. Hand crafted from the finest hardwoods. Call Lohrke Furn. Co. 675-7273. P.O. Box 427 B, Athens, 75751. (12)

For Sale
Panasonic Receiver, Panasonic Turntable & Dustcover, Panasonic Cassette & Recorder. Sold separately or together. Call 874-7116 (12)

Christmas Sale-30 percent to 50 percent off on every light fixture in the showroom at Lighting Etc. Also fireplace equipment. 312 W. 4th. 874-6802. (12)

WILL TRADE
One Bul Taco 250 CC motorcycle ($250) or one aquaplane jet (one man boat) with trailer ($350) for a CB radio. 874-3711.

MISCELLANEOUS FOR SALE (12)

FREE
Gift with $300 purchase.
Entire stock reduced.
Some items below cost.
Loveseat $119
Swivel rockers $59
Sofa, chair, loveseat $399.
Washer $199
Gas range $169.
Dinette & 4 chairs $59.
China Cabinet $189,
15' refrig. with ice maker $299.
20' chest freezers $249.
REPOS: Gas range $139.
23" console color TV $299.
Bedroom suite $69.
OPEN SUNDAY
FURNITURE BARN
1712 West 2nd
Lowest prices in town.
872-1572

PRE-CHRISTMAS SALE
Dec. 15th thru Jan. 5th
Buy any item full price, like item ½ price.
90 days same as cash

Striking clocks, rolltop desk, Queen Ann table and chairs, halltree, and many more items.

COLLINS ANTIQUES
6th Ave. at 14th St. (12)

Antiques: Round oak table, cabinet, gossip bench, table, 2 dressers. Also-electric range, refrigerator, air conditioner, books, craftsman jointer, etc. Phone 872-2274 or 872-5381. Beginning Monday (12)

Four repo. Kirby Vacuums. Still under warranty. Kirby Sales & Service, 202½ N. Beaton. 872-3986. (12)

45" pedestal table, 6 chairs, ornate buffet $400. Antique Secretary desk, other antique pieces. Antique handmade quilts $50 to $100, and quilt tops $25 to $35. Misc. 937-5472, Waxahachie. (12)

16 Gauge Shot Gun Shells-7½ Shot, $2.10 Box. Ph. 874-5472. (12)

20 ft. self contained Camper. Two lots at Purdon. 673-2560 Purdon, after 5. (12)

For sale: 60 Ford ½ ton pickup, divan, refrig. Call 695-2236, Blooming Grove. (12)

23" Colored console G. E. T. V. Call 872-4058 after 5 p.m. (12)

1974 Motorcycle. CZ Sports 125 new, never been registered. $395. See at Humphries Refrigeration, 214 E. 5th or call 874-3533. (12)

Commercial type washing machines for sale. Guaranteed. $65 each. 874-6494. (12)

Portable Storage Buildings. Built in Corsicana. Free delivery and installation. Heavy duty floor and ready to use.
CRAFTEX
872-4981
Next door to Adams Hat

All size dog houses. 1510 W. 11th Ave.
Call 872-2794.

NOTICE H&R Trading Post 212 N. Commerce 4-9184. Buys Sells-Trades Furniture. (12)

Reconditioned TV's attractively priced. Vaughns TV 1102 West 12th Avenue. 874-6985. (12)

2 Ft. Cordwood
$40 cord delivered
872-4753 (12)

MISCELLANEOUS FOR SALE (12)

TRADE IN SPECIALS
BUCKS Appliance Store

115 S. Beaton
874-8431

CLASSIFIED ADS
CALL 872-3033

PET & LIVESTOCK (13)

For sale: Homing pigeons, all colors. Call 872-1212. (13)

For sale, AKC Beagle, male, 4 mo. old, $25. 872-4424 or 2825 Hillcrest. (13)

Pets available for adoption! City Animal Shelter. S. 12th and W. 10th. Call 872-4811. (13)

Want to buy pigs and hogs of all kinds.
874-7872.

Beautiful AKC Collie; 6 mo old. Needs a red ribbon to make a Perfect Christmas gift. $75. 872-4271 or 872-2059. (13

Private kennels. Cement runs, enclosed houses. Day, week or month. 872-4103. (13)

MISC. FOR LEASE OR RENT (14)

For rent: 87 acres pasture with 2 tanks between Post Oak Creek & Corsicana on East Hwy 31. 872-1123 or 874-5420. (14)

OFFICE SPACE
Up to 4,000 sq. ft. or any part. Also 400 sq. ft. New office space to be built to your specifications, up to 10,000 sq. ft. Contact Willis Real Estate, 874-3711. (14)

Office space for rent in Navarro Savings Annex Bldg. Apply at Navarro Savings, 321 N. 12th. 874-8251. (14)

APARTMENTS FOR RENT (15)

Furnished Apt., Private bath, bills paid. 420 West 9th, 872-1864. (15)

Furnished apartment for rent. Call 874-6370 after 7:00 p.m. or before 12:00 noon. (15)

Lg. 2 bedr. deluxe apt. $175 month plus electricity. No children or pets. Free bus fare to town. Royal Arms Building. 874-7651. (15)

Large furnished apt., close in. Adults only. Call 874-8831 or 874-6942. (15)

APARTMENTS FOR RENT.
806 S. 15th St. &
809 S. 15th St.

Do you need apt? Call Miller Rental Service 874-7662 or 874-4212. (15)

Shown by appointment. 4 room furn. duplex apt. Couple only. 874-6324. (15)

HOUSES FOR RENT (16)

1 bedr. house, suitable for couple, Newly remodeled inside. Apply at 117 Allyn Ave. (16)

Six room house with bath, carpeted throughout. In Dawson, (817)578-2101. (16)

MOBILE HOMES (17)

Take up payments on 2 bedr. mobile home. 14x70', c. h. & air. 695-2592, Blooming Grove. (17)

For sale: 14x70' 2 bedr. 2 bath unfurn. C. a and h. Call 673-2387 (Blooming Grove) after 7 p.m.

ACREAGE FOR SALE (19)

Excellent pastures for rent. 1-200 acre, 1-397 acre, 1-97 acre, 1-207 acre. 4½ miles North of Corsicana on a hard surface road. Phone 874-4241. (19)

1 acre tracts, $35 down, $35 mo. Trees, city water. 214-363-7712. (19)

CITY PROPERTY FOR SALE (20)

WILLIS REAL ESTATE
204 S. Beaton
874-3711

SPECIALS
Exclusive Listings

Navarro Mills - New on Market - 3 bdr., 2½ bath, C.H. & A., fireplace, 1½ lots. Back of house faces lake. Only $38,500.00 for this Dream House.

We Want an Offer - Beautiful 3 bdr., 1½ bath, den with fireplace, fenced, covered patio, will accept under $25,000.00.

Beautiful plus Price - Owner says lets Sell. 2,200 sq. ft. home, 4 bdr., 2 bath, den with fireplace, large dining room or game room. Built-in freezer. See this elegant home for only $43,500.00.

VESTAL HARRIS Realty 874-4434

Reduced 3 Bdr. frame-new carpet fresh paint inside & out-fireplace, central heat & air, 2 car garage. $15,500.
Cozy 3 bedr., 2 bth brk., corner lot, rear 2 car garage, $26,900
Bay window in Breakfast nook, 3 bedr. 2 bth, brk, unique den with f.p. $31,500.
Choose colors on 3 bedr. 2 bth brk under construction, $29,900.
Family living in 3 bedr, frame, all rms. paneled, f.p. in liv. rm. Corner lot, $10,500.
2 Bdr., frame, just painted, $7,500.
Edge of city, 3 bedr, 2 bth brk. Lots of extras $23,500.
$5000 buys nice frame
Going to sell? Let me list property.

PRATER BUILDERS
874-8925 872-4521
New Brick, 709 Laura, 3 Bdr. 2 full B. Dress. area, Lge. lovely den w-FP. Kit. w-all built-ins. Pecan tree. $36,500.
Pre-Lived Brick, 300 Fairmont. 3 Bdr. 2 B. Formal liv. rm. Den and Bit-in Kit. All new carpet, paper & paint. Corner lot, Dbl. Gar. w-side ent. Trees. $26,900.
Good Financing.

Ed Pollard Realty
618 W. 2nd Ave. 874-5651
REDUCED TO SELL owner anxious to sell custom built 3-2 home with extras galore 2260 sq. ft. prime location 47,900
WHERE ELSE can you find a pretty 5 yr old 4br 2b on fenced corner lot for 38,900
WON'T BE LONG before Mr. Buyer snaps up this spotless 3br 2b with pretty yard trees & lots of storage 29,900
NEW LISTING owner moving & must sell 3 br 1½b brick corner lot assume at 8 per cent 21,600
HOMES WITH LAND $20,000, $24,900, $28,900
Gwen Culwell 872-1844
Jane Trimble 872-3337

Erwin Golden Realtor
874-3090
OWNER MUST SELL 3 bedr. 2 bath, c.h. and a. landscaped yd., Mid $20's.
SPACIOUS, 3 bedr. frame with extra lot, $12,000.
EAST SIDE, Clean 3 bedr frame with den, sun porch and storage area, $12,000.
EAST SIDE BRICK, 3 bedr, c.h. & a. and beautiful carpet, 5 percent down, 8¼ percent interest.

Hill Country Real Estate
874-4454
or
872-2752
321 North 12th St.
WE BUY EQUITIES

FOR SALE
3BR brick, 1½ b, air, 1 yr. old $19,900.
2 BR frame, good loc. $12,900.
W. L. HOLMAN, Realtor
7A State Natl. Bank Bldg.
874-6301

4 BR 2b. livrm., kit., dinrm & study. Completely redecorated. Call Dallas, 214-296-1228. (20)

3 BR 1 bth, den, kit. & dining rm. on corner lot, completely fenced $14,500, 872-1747. (20)

ACREAGE FOR SALE (19)

30 acre tract on gravel road. Has pecan trees, owner will finance or VA. Call Willis Real Estate, 874-3711. (19)

CITY PROPERTY FOR SALE (20)

409 N. 12th St **Town & Country REALTORS** 872-2514
CHRISTMAS DREAMS COME ALIVE in this quality home, bright and cheerful living area, simply elegant decor, 3-2-2, $47,900.
SANTA WILL FIND YOU ON THIS CORNER, Professionally decorated, attractive two level master suite, 3-2-2, assume loan, $46,900.
PEACE AT HOME all year, spread your family into 4 large bedrooms, sep liv rm, den-fireplace, equipped kitchen, 4-2-2, $34,900.
SPACE FOR REINDEER, quiet location, extra lot, 3-2-2, $25,900.
JINGLE BELLS ATTRACTIVE 3 bedrm brick, cozy den, spotless, extra built-ins, side garage, fence, assumable loan, $24,900.
DOWN THE CHIMNEY into huge den, 3bedrm. 2 bath, cen h-ac, dishwasher, fence, clean and neat, ready for you, $18,500.
ANTICIPATING? 7 bedrms, 2 baths, good location, $16,500.
PLUM CUTE BRICK, large 2 bedroom, bay window in for dining, $16,900.
CHRISTMAS PRESENT 2 bedrm, cen heat, extra storage, $10,900.
ROOM FOR TWO TURTLE DOVES, carpet, panel, fence, low down, $8,900.
STOCKING STUFFER, FIRST HOME OR RENTAL, SOLID 2 bedrm, $7,900.
25 acre tracts - 3 locations - owner financed or Texas Vet.
BUYING OR SELLING a home may be the biggest transaction in your lifetime
WHY NOT CONSULT A PROFESSIONAL BROKER?
Bennie & Tom Sammons
Helen & Matt Walker 874-3872
Peggy Smith 874-6141
Buster Pruitt 874-4516
Marvin Ray 84-3450

Corsicana Realty
412 W. 3rd. 872-4121
LOW DOWN PAYMENT and assume loan on remodeled frame, 3 bedr, 1 bath, liv. room. nice kitchen and eating area, lg. double garage, $10,000
OWNER REDUCED PRICE. 3 bedr, 2 bath brick, pretty den with fireplace, lg. kit. with lots of cabinets plus built in, c. h. and air, nice util. room, lg. fenced yd. $28,900.
LOTS OF TREES with this pretty 4 bedr, 2 bath brick, formal liv. room with den area, lg. paneled den with fireplace. Pretty wall paper and built-ins, hutch and breakfast area and kitchen with all built ins, fenced yd. Upper $40's.
Finis and Amanda Martin 872-4121
Judy Kirby 872-1646
Janice Meador 872-3151

MOVING?
CALL
CORSICANA-MOVING & STORAGE
AGENT FOR ATLAS VAN LINES
MGR: SID PALMER
872-2725
(24 hr. phone)

MONSELL REAL ESTATE
872-1250 705 W. 7th Ave.
OFFICES for rent-$55 & up, cen. h&a, carpet. Real nice. Bills paid.
2 STORY on 7th Ave.-Remodeled for a business downstairs-upstairs, a beautiful apt. 2 BR 2 b formal dinr & lr, new cabinets, formica, etc For sale or lease.
ANTIQUES SHOP AND CONTENTS FOR SALE. Good Selection of Merchandise. Call for appointment.

LIKE NEW-3 BR brick with c. h&a, carpeting, patio, attached garage $19,900.
NEW OFFICE-Retail space. Good location. Will finish to suit tenant.
KING'S HOMES
124 West 1st. Avenue
872-2613 874-4332
874-4179

7½ %
interest available on New Homes
SPECULATIVE AND CUSTOM BUILDING
CARL AND JOYCE MORRIS
Office Phone
200 Oaklawn 874-3256

Welcome to
THE INSURANCE STORE
Laura Lively, agent for The Continental Ins. Companies. Insurance-Real Estate- Rentals.
874-3850 874-6875

By Owner: 1601 Maplewood, 2 BR, LR, DR, big kitchen, w-w carpet, all interior walls paneled & woodwork painted recently. Call after 5 p.m., 874-7386. (20)

Small house for sale.
Call
874-3657. (20)

CHECK WITH CHICK
CHICK REED
REAL ESTATE
874-4600
INSURANCE
874-7881
IS THERE A SANTA CLAUS? If you don't believe in Santa Clause please don't let us know because we think there is one, and he has some beautiful gifts for your wife. 3br 2b brick, new carpet, new paint, new dishwasher. $26,900.
UNIQUE 3 BR 1 B. $19,900
NICE 2 BR 1B, cen. heat. $8,900.
Also large and small tracts of land.
MERRY CHRISTMAS!!
Corner W. 1st&12th
Residence Phones
Chick Reed 874-7575
Winnie Allen 872-2356
A. S. Jamison 872-1766

BUTLER BROS. BUILDERS
NEW HOMES
7½ Percent Int.
804 OXFORD - 3 bdr., 2bth., mid 30's.
North Bowie Dr. - New lots ready for your custom home.
Better Than New - 1711 Lexington Cr., 3 bdr., 2 bth., brick, near Bowie sch., beautiful yard, very clean buy with unique extras, mid. 20's.
Ron Butler 872-4148
Mickey Butler 872-4119

peggy watts REALTOR
872-2761 1020 W. 2nd 872-3251
Custom blt. 3 bedr. hm. lg. liv. den area, 2 baths, sep. dining rm. $47,900.
Great for large family, 4 bedr, 2 bths, lg. den, sep. liv.-din. pretty yd. Will consider lease. $44,900.
Unique in lots of features, circle drive, 3 large bdrs, 2 bths, sep. liv. lg den and f.p. pool room. $38,900.
Just like country liv'n comforts of city tri level home, lg. liv. sep. den with f.p., 3 bedrs, 2 bths, pretty yd. $32,500.
Quiet location and lots of space for the money, 3 bedr, 1½ baths, c.h. and a, corner lot. $19,900.
Carlene Langford 4-5568
Meira Kahan 2-2714
Peggy Watts. 2-1140
Darlene Glicksman 2-1951

Attractive 3-2 brick; all electric; TREES; near Jr. College.
NEW, brick 2-1; A-H. Carpets; North Corsicana.
Corner lot; frame 3 br. 1 b.; carpets,
21 acres; fenced; 2 tanks; good barn.
Viola Allen
"Sells Corsicana"
874-5273. 2100 W. 1st Ave.
Norma Tidwell 872-1207

TATUM REAL ESTATE
512 First Nat', Bank Bldg.
2 joining 5 ac lots 9 mi. N. of city, all weather road, water and power. 15 acres & 25 acres 3 mi. N. of city, all weather road, power available. .298 ac lake front lot on W. side of Cedar Creek in restricted development. All weather road, power and water. Includes option to rent stall in boathouse nearby. Other tracts available.
John C. Tatum 874-8311
Res. 874-7792

FOR LEASE
with option to buy. 3 BR 3 bth, cen. h&a with den and sep. living rm and dining rm. 2000 sq. ft. total living area plus carport.
1425 W. Lexington. Call 872-1245. (20)

REDUCED! By Owner: Large 3 Bdr. Frame. Double garage, large lot. Convenient to shopping & schools. 651 W. 6th Ave. 874-4394. (20)

AUTOMOBILES FOR SALE (21)

LOOK NO FURTHER
Your Best Car Deal is Right Here.

1975 Chevrolet Van
Low mileage and fully equipped.
TOM WHITE CHEVROLET
Int. 45 at Hwy. 31
874-6591

Two 1975 Impala
4 door. Low mileage and fully equipped.
TOM WHITE CHEV.
Int. 45 at Hwy. 31
874-6591

1975 Nova 2 Dr.
Low mileage and fully equipped.
TOM WHITE CHEVROLET
Int. 45 at Hwy. 31
874-6591

Four 1975 Malibu Classic Coupes
Low mileage and fully equipped.
TOM WHITE CHEV.
Int. 45 at Hwy. 31
874-6591

1975 Mustang II
Low mileage and fully equipped.
TOM WHITE CHEVROLET
Int. 45 at Hwy. 31 874-6591

1975 Olds 4 dr.
Low mileage and fully equipped.
TOM WHITE CHEV.
Int. 45 at Hwy. 31
874-6591

1975 Cadillac Cadillac Fleetwood Brougham
Low mileage and fully equipped.
TOM WHITE CHEV.
Int. 45 at Hwy. 31 874-6591

CLASSIFIED ADS GET RESULTS

AUTOMOBILES FOR SALE (21)

FREE!
One 23 Channel C.B. RADIO installed with Purchase of any New Car Purchased between 15th of Dec. -23rd of Dec.
FROM THE TREND SETTERS
GENE PROFFITT
AMC JEEP
2901 W. 7th Corsicana 872-3061

CITY PROPERTY FOR SALE (20)

FEATHERSTON REAL ESTATE
605 W. COLLIN 872-2861
Lovely 3 bdr. 2 bath Brick, Den & Kit. Comb, Sep Liv room New carpet & paint, Corner lot $26,900
LARGE two story..11 rooms..Corner lot..double garage
THREE bdr. frame, extra lot, pecan trees $12,900
3Bdr. frame, double garage, large lot $15,900
NICE 3bdr. 2bath frame $14,500
Gayla Gober 872-4234
Genell Arnold 874-7921
Charles & Linda Williams 874-7014

GENE MCDONALD Realtor
874-4332 874-4179 872-2613
NEW HOUSE guarantee goes with this recently remodeled 3 BR brick on corner lot. $26,900.
A LITTLE TLC would make a charming home of this 6 room frame in convenient location $9,900.

FARMS & RANCHES
80 Ac. Mildred, 83 Ac. Currie 181 Ac. Pursley, good valley soil. 35 Ac. Eureka, water available. Need listings on farm land. Have some good deals on new listings. See us before you buy
Wallace Pryor, Realtor 109 W. 5th Ave. 874-5417 Res. 673-2394.
Jean Foust, Rice 326-4611 Res. 326-5141

For Sale In Blooming Grove: 3 Bdr. Brick, 2 B, large liv. rm., kitchen and den. Very nice. Close to school.
2 Bdr. Frame on large tree shaded lot. Good garden spot, $4,800. BOYD REAL ESTATE 214-695-2231. Call day or nite.

1971 Ford LTD 2 dr. hardtop. Clean $1695.
1970 Mercury Marquis 9 passenger station wagon. Nice $1295.
1970 Buick Electra 225, 4 dr. $1095.
1974 Plymouth Fury $1995.
TEXAS MOTORS
311 N. Commerce
874-9003

CHRISTMAS SPECIAL!
Wholesale to Retail Buyers
2-1973 Cheyenne Super Pickups
1-1973 Cheyenne
1-1973 Dodge
All Pickups are Loaded
872-2191 or 872-3285

1973 Buick Regal, Stereo, Cruise Control, Air, Power, Elect. Windows. New Radials. Wholesale. 41,000 actual miles. 872-2191 or 872-3285. (21)

64 Chev. ½ ton 283 V8 motor, air, R & H, tool chest, 874-8926 after 5. (21)

Longer Used Cars-We buy, sell and trade. Best deal in town. 874-8597, 2411 West 7th, Corsicana, Tx. (21)

B & D MOTORS
Come Look-We May Have It.
Also Will Buy Your Car.
1801 N. Beaton

CLASSIFIED ADS GET RESULTS

MARYLAND CLUB COFFEE

89¢ LB CAN

LIMIT ONE WITH $7.50 PURCHASE OR MORE · ALL OTHERS REG. PRICE

S&H GREEN STAMPS

HOLIDAY CANDIES

Brach Arabian Mix	10 oz Pkg	73¢
Brach Christmas Nougat	10 oz Pkg	79¢
Brach Orange Slices	24 oz Pkg	99¢
Brach Mellow Creme Toys	12 oz Pkg	73¢
Brach Jubilee Chocolate Cherries	12 oz Pkg	$1.19
Brach Filled Straws	10 oz Pkg	73¢

MERRY CHRISTMAS!

FROM EVERYONE AT BROOKSHIRE'S
WE WISH YOU THE MERRIEST CHRISTMAS EVER!

BROOKSHIRE'S WILL BE CLOSED THURSDAY, DEC. 25, CHRISTMAS DAY!
WE WILL BE OPEN FRIDAY & SATURDAY REGULAR STORE HOURS!

POINSETTIAS

4-6 BLOOMS (FOIL WRAPPED)

EACH $2.89

WHILE QUANTITIES LAST!

Freeze Dried Coffee **Maxim** 8 oz Jar $2.79

LIBBY'S FRUIT **COCKTAIL** 3/$1 303 CANS

REFRESHING COKES

PLUS DEPOSIT

19¢ QT BOT

LIMIT 6 BOTTLES

CLEAN STORES ARE A TRADITION AT BROOKSHIRE'S!

Everyone Enjoys Our Gift Certificate!
You can please everyone on your shopping list with an attractive Holiday Gift Certificate from Brookshire's! Certificates can be purchased for any desired amount from your store manager!
BROOKSHIRE'S

BORDEN'S **DIPS** ALL VARIETIES 8 oz CTN 39¢

BORDEN'S WHIPPING **CREAM** 8 oz CTN 39¢

Benco **Yellow Popcorn** Lb Bag 29¢

ASSORTED SNACK **CRACKERS** NABISCO 5 oz BOX 65¢

BORDEN'S **SOUR CREAM** 8 oz CTN 39¢

DOUBLE S&H GREEN STAMPS!

WITH THE PURCHASE OF $7.50 OR MORE IN GROCERIES (EXCLUDING CIGARETTES)

WEDNESDAY

ALUMINUM FOIL REYNOLDS HEAVY DUTY 18" x 25' ROLL 83¢

SERVING YOU IS OUR PLEASURE!

DEL MONTE PEACHES

YELLOW CLING SLICED OR HALVES

LIMITED **49¢** NO. 2½ CAN

S&H GREEN STAMPS

COMET FLUFFY **RICE** 14 oz BOX 39¢

BORDEN'S ICE CREAM

ALL FLAVORS

LIMITED **99¢** ½ GAL RND CTN

SHOP AT BROOKSHIRE'S AND SAVE WHILE YOU BUY!

Kellogg **Croutettes** 7 oz Box 55¢

CREAM CHEESE KRAFT PHILADELPHIA 8 oz PKG 49¢

HOLIDAY NUTS

Diamond Large Walnuts	Lb Pkg	79¢
Peerless Almonds	Lb Pkg	98¢
HHH Large Mixed Nuts	Lb Pkg	89¢
HHH Filberts	Lb Pkg	98¢

FRUITCAKE INGREDIENTS

Paradise Red Cherries	8 oz Ctn	$1.19
Paradise Pineapple Wedges	8 oz Ctn	$1.09
Paradise Lemon Peel	4 oz Ctn	49¢
Paradise Orange Peel	4 oz Ctn	49¢

BAKING INGREDIENTS

Kraft Marshmallow Creme	7 oz Jar	53¢
Carnation Reg.-Marshmallow Hot Cocoa Mix	12-1 oz Pkgs	$1.09
Adam's Vanilla Extract	4 oz Bot	$1.09
McCormick Poultry Seasoning	¾ oz Can	47¢

Pringles **Potato Chips** 9 oz Twin Pack 99¢

MIRACLE MARGARINE KRAFT 6-STICKS LB CTN 53¢

BROOKSHIRE'S FROZEN FOODS

COOL WHIP BIRDS EYE TOPPING 9 oz CTN 65¢

DINNER ROLLS RHODES 18 CT PKG 45¢

OLE SOUTH **COBBLERS** ALL VARIETIES 2 LB PKG 99¢

WHOLE GREEN **BEANS** DEL MONTE 3/$1 303 CANS

CRANBERRY **SAUCE** HY TOP 300 CAN 29¢

MUSSELMAN'S **CRAB APPLES** NO. 2½ JAR 83¢

MUSSELMAN'S **APPLE RINGS** 14 oz JAR 63¢

HEINZ SWEET PICKLES 24 oz JAR 79¢

BLUEBERRY MUFFIN MIX DUNCAN HINES 13 oz BOX 69¢

LIBBY'S **PUMPKIN** 303 CAN 25¢

SHADY BROOK **EGG NOG** QT CTN 69¢

GOLDEN **CORN** DEL MONTE WHOLE KERNEL OR CREAM STYLE 4/$1 303 CANS

SWEET **PEAS** DEL MONTE 3/$1 303 CANS

FAMILY BROWNIE MIX DUNCAN HINES 23 oz BOX $1.12

BROOKSHIRE'S HEALTH & BEAUTY AIDS

TABLETS **BUFFERIN** BOTTLE OF 100 $1.39

BAN ROLL-ON DEODORANT REG.-UNSCENTED 1½ oz BOT 89¢

HEAD & SHOULDERS LOTION SHAMPOO 7 oz BOT $1.39

BROOKSHIRE'S TOP QUALITY MARKET

Swift **Ham Patties** 21 oz Can $2.69

USDA Grade-A Fresh **Chicken Hens** Lb 69¢

Armour Star **Sliced Bacon** Lb Pkg $1.59

MAKE YOUR CHRISTMAS DINNER COMPLETE WITH A BROOKSHIRE'S TURKEY!

TOM TURKEYS

ARMOUR STAR 16-22 LB AVG.

USDA GRADE-A

53¢ LB

LIMIT ONE

SMOKED HAM NEUHOFF 17-22 LB WHOLE AVG ONLY LB $1.29

4-6 Lb Avg Armour Ducks	Lb	99¢
USDA Choice Heavy Beef Sirloin Steak	Lb	$1.79
USDA Choice Heavy Beef T-Bone Steak	Lb	$2.29
USDA Choice Heavy Beef Porterhouse Steak	Lb	$2.39
USDA Choice Heavy Beef Boneless Roast Chuck Roll	Lb	$1.38
USDA Choice Heavy Beef Rib Eye Steaks	Lb	$3.39
USDA Choice Heavy Beef Loin Tip Roast Boneless	Lb	$1.69
Lean Chuck Quality Ground Beef	Lb	$1.09
Fresh Gulf Select Oysters	10 oz Jar	$1.19
Neuhoffs Sliced Bacon	Lb Pkg	$1.49
Meat Or Beef Armours Franks	12 oz Pkg	79¢
Owen's Fresh From The Farm Sausage (2 Lb Roll $3.15)	Lb Roll	$1.59
Fresca Corn Tortillas	12 Ct Pkg	25¢
Mrs. Weaver's Pimento Spread	7½ oz Ctn	79¢

Neuhoff Smoked Ham	Shank Half Lb	$1.29
Neuhoff Smoked Ham	Butt Half Lb	$1.39
Hormel Cure 81 Boneless Ham	Lb	$2.99
Neuhoff Smoked Picnics	Whole Lb	79¢
Armour Star Canned Ham	3 Lb Can	$6.49

BROOKSHIRE'S TURKEYS

Swift's Butterball Turkeys	Lb	79¢
Armour Golden Star 10-14 Lb Basted Turkeys	Avg Lb	79¢
Sunday House 10-12 Lb Avg Smoked Turkeys	Lb	$1.29
Swift Premium 2-4 Lb Avg Turkey Breast	Lb	$1.49

S&H GREEN STAMPS

HEN TURKEYS

USDA GRADE-A ARMOUR STAR 10-14 LB AVG

59¢ LB

BROOKSHIRE'S PRODUCE IS THE "PICK OF THE CROP"!

BROOKSHIRE'S GARDEN FAVORITES

MILD YELLOW **ONIONS** U. S. NO. 1 SELECT **15¢** LB

RUBY RED **GRAPEFRUIT** TEXAS LARGE SIZE **19¢** LB

NAVEL **ORANGES** **25¢** LB

JUICY **ORANGES** TEXAS SWEET 5 LB BAG **39¢**

S&H GREEN STAMPS

FREE S&H GREEN STAMPS
WITH THE PURCHASE OF $7.50 (OR MORE) IN GROCERIES
EXCLUDING CIGARETTES
COUPON GOOD DEC. 22-23-24
LIMIT ONE PER FAMILY
BROOKSHIRE

8:30 AM - 9:00 PM
MON - SAT
1321 WEST SECOND

NONE SOLD TO DEALERS

QUANTITY RIGHTS RESERVED

BROOKSHIRE'S
THE HAPPY FOOD STORES

THESE SAVINGS ARE GOOD MON-TUES-WED, DECEMBER 22-23-24

Courthouse

JUSTICE OF THE PEACE
W.H. Tipton, Pct. 1
Criminal Cases Filed

Bettye Pate, 420 W. 9th, issuance of a bad check.

G.W. O'Neal, Pct. 2
Criminal Cases Filed

The following were charged with issuing a bad check: Richard Smith, 3011 W. Collin; Yolando Bluitt, Dallas; Jim Owen, 3400 W. 2nd Ave.; Mrs. Don McCeig, Buffalo.

Jordan Kirk, Dallas, speeding, transferred to County Court on $100 bond.

Jordan Kirk, Dallas, failure to appear, transferred to County Court on $100 bond.

Manuel Gooden, Denton, driving while license is suspended, transferred to County Court on $500 bond.

COUNTY CLERK'S OFFICE
Marriage Licenses

Jimmy Rabon Green, Corsicana and Ginger Kay Burleson, Corsicana.

COUNTY COURT

Thomas Bryant Shotwell, Kemp, driving while intoxicated $50 fine and 180 days in jail with credit for 30 days.

DISTRICT COURT

The Diners Club, Inc. vs Jerry Flanagan, dismissed.

Ramona Davis vs The First National Bank of Dawson, dismissed with prejudice.

State vs. Manuel Ramirez, burglary, two years probation.

WARRANTY DEEDS

H. H. Uhlhorn to Jackie D. McDaniel, lots 13,14,15,16 in block 1 in Blooming Grove.

W. H. Williamson to Raymond A. Partin, lot 16 in block 1128 in the Woodland Hills Addition.

Charles M. Payne to George W. Johnson, lot 4 in block 1026-F in the Canterberry Addition Phase 1.

W. W. Vaughn to W. D. Vaughan, 15.45 acres in the James Smith Survey.

Robert Earl Montfort to Maxine Montfort, ¼ interest in 87.78 acres in the Robertson County School Land Survey.

Walter T. Green to D. C. Starr, lot 24 in block 1028-E.

J. L. Hamilton to Jo Frances Curry, ½ interest in 50 acres and ½ interest in 85.5 acres in the S. L. Johnson Survey.

Lorine Belts Beal to Rosie Marie Jones, lot 4 in block 25.

James E. Owen to Walter Johnson, .321 acres in the Peter Summerville Survey abstract 734.

JUSTICE OF THE PEACE
W. H. Tipton, Pct 1
Criminal Cases Filed

Jack Lee Thurmon, Dublin, driving while intoxicated $500 bond, transferred to County Court.

Salbie Ann Watson, 917 E. 6th, driving while intoxicated, transferred to County Court on $500 bond.

Shannon Faucheaux, Killeen, issuing a bad check.

Harold Burns Copeland, Dallas, failure to appear in District Court.

James R. Boulet, Ennis, issuing a bad check.

Billie C. Lewis, Wortham, issuing a bad check.

G. W. O'Neal, Pct 2
Criminal Cases Filed

Danny Stogner, Malakoff, issuing a bad check.

COUNTY CLERK'S OFFICE
Marriage Licenses

Loyd Allan Fitch, Fairfield, and Donna Kay Gillentin, Barry.

Bradley Neil Haynie, 301 Miracle Dr., and Rebecca Sue Owen, Box 293.

Robert Donnell Bone, Apt. 26 Lamplighter Apts., and Marsha Jane Allen, Apt. 123 Williamsburg Apartments.

William Edward York, 220 Thompson Ave., and Freda Camille Berry Lawrence, Villa Apt.

COUNTY COURT

Ronald Ray Kinsey, La Marque, driving while intoxicated, $100 fine and 10 days in jail.

DISTRICT COURT

The following filed for disolution of marriage: Alberto Granada and Josephine Granada, Joe Stuckly and Dean Stuckly; Emily Turner and Chester Turner.

Grand Jury Indictments

Jimmie Lewis, felony driving while intoxicated.

Donald Eugene Thompson, felony driving while intoxicated.

Thomas Lee Banks, driving while intoxicated.

Marvin Ray Joe, burglary of a vehicle.

Marvin Ray Joe, burglary of a vehicle.

Marvin Ray Joe, Burglary.

Marvin Ray Joe and Edward C. Gibson, acting together, burglary of a vehicle.

Archie L. Fitch and Ricky Lynn Rash, acting together, theft.

Archie L. Fitch and Ricky Lynn Rash, acting together, burglary.

Freddie Joe Jeffers, burglary.

Duffie Ward, felony driving while intoxicated.

Obituaries

C.B. Tomlinson

Graveside services were held at 11 a.m. today in Dallas for Carl B. Tomlinson, a Dawson resident who died Tuesday in a Hubbard hospital.

Tomlinson, 66, was a retired futniture maker. The Rev. Jack Frazier officiated at services held at Laurel Land Memorial Park in Dallas.

Survivors include his wife, Mary Tomlinson of Dawson; a son, Ronald L. Larmore of Whittier, California; one daughter, Patricia Dimond of Dawson; two sisters, Morma Dailey of Montana and Mrs. Wes Koons of California; by five grandchildren and one great-grandchild.

Mrs. Hellner

Services were to be held at 2 p.m. today for Mrs. Lorene Hellner, 72, of Corsicana who died Tuesday in Memorial Hospital. The Rev. B. W. Johnson and the Rev. Uriah Stegman officiated. Burial was in Oakwood Cemetery.

Mrs. Hellner was survived by a number of relatives including her sister, Mrs. Letha Rahm of Corsicana.

Thomas Ray

ENNIS — Services were 3 p.m. Thursday in the Bunch Chapel in Ennis for Thomas A. Ray, 83, of Rt. 4, Ennis, who died Wednesday at his home. The Rev. Orbie Lamb and Rev. Harold Burns will officiate. Burial will be in the Myrtle Cemetery in Ennis.

He was a retired farmer and a deacon in the Fairview Baptist Church in Ennis.

Survivors include his wife, Mrs. Jessie Lee Ray of Ennis; three sons, Arlie Ray and Atwell Ray, both of Ennis and George Ray of Houston; two daughters, Mrs. Sim Douglas and Mrs. Jimmie Simpson, both of Ennis; 11 grandchildren; nine great-grandchildren; one brother, Johnny Ray of Ennis; two sisters, Mrs. Ivie Harcrow of Waco, and Mrs. Odell Headen of Ennis; and a number of nieces and nephews.

Mrs. South

Funeral services were held at 2 p.m. today for Mrs. S.B. South, 77, of Rice who died Saturday at her residence in Rice. Rev. Glenn Jones and Rev. Otis Meadors officiated. Burial was in Rice Cemeterv.

Mrs. South was a native of Arkansas and had lived in Rice since 1912. She was a member of the Methodist Church.

She is survived by one brother, J.W. Nabors, Ennis; one nephew, James Pollan, Abilene; two nieces, Mrs. Byran Hundley, Denton, and Mrs. Frank Mickle, Alabama.

Pallbearers were Chick Reed, Amos Harwell, Alvin Jones, Virgil Atchley, Pete Ribble, and Kenneth Rawlins.

Who's New

Mr. and Mrs. Keith E. Harmon, P.O. Box 386, Blooming Grove, annoucne the birth of a daughter, Christie Annette, born Sunday, Dec. 7 at Memorial Hospital.

Dr. and Mrs. Ron Wilson of San Antonio announce the birth of their firstborn, a daughter, Jennifer Lee, on Nov. 5 in San Antonio, weighing 7 pounds, 12 ounces.

Maternal grandparents are Mr. and Mrs. David Wilson of Corsicana, and paternal grandparents are Mr. and Mrs. Robert Wilson of Malvern, Ark. S.H. Lee of Corsicana is the baby's maternal great-grandfather, and Mrs. Lula Arnold of Bearden, Ark., is the paternal great-grandmother.

Tucson, Ariz., dates its founding from the Spanish establishment of the Presidio of Tucson in 1775, near the Mission San Xavier del Bac.

Need Money for
·Auto · Home Improvements
· Farm & Ranch · Personal Items?
PUT OUR HANDY LOAN SERVICE
PLAN TO THE TEST!
FIRST NATIONAL
BANK

Zone changed over opposition

By RICHARD COLE
Staff Writer

Over the objections of parishioners and clergy from Immaculate Conception Catholic Church and the James L. Collins Catholic School, Planning & Zoning Commissioners yesterday passed a zoning request allowing the construction of a dental clinic near the church's Highway 22 location.

Commissioners declined, however, to grant the requested switch from Residential-2 to Commercial, choosing instead to grant only a General Retail classification to the 6.3-acre tract.

The Catholics had objected to such a change because they said there was no guarantee that the land wouldn't be sold before the clinic was built, opening the door to "undesirable" businesses in the vicinity of the church.

"The concept of a church is that it fits ideally into a residential section," spokesman Dr. James Speier told commissioners. "The prospect of a commercial zone scares us because all types of businesses would then be able to go in next to the church.

ATTORNEY JACK SMITH, representing Dr. Jack Hollingsworth and W. B. Hollingsworth, who own the property in question, told the commission that it had already "set the climate" by approving commercial zoning on Highway 22 outside the city limits but inside the city's extra-territorial jurisdiction.

Smith said his clients were asking for the Commercial zoning, rather than simply an Office District zoning, to allow the operation of a pharmacy and to eliminate the need to keep returning to the commission in the future seeking special use permits and additional zoning changes.

"We realize that the church is opposed to this change," he said, "but the street is already going that way."

Smith noted that Memorial Hospital, Medical Arts Clinic and Reid's Pharmacy are all near the church, and that the Navarro County Electrical Co-op and KCIR radio are within 500 yards of the property in question.

Although they were seeking a commercial zoning status, he said, his clients would agree to take a general retail classification.

BUT THE CHURCH opposed that change, too, because of what it allowed.

"Ideally, we would like to see no change at all," Dr. Speier said, "but we recognize the rights of these property owners. The most reasonable compromise, we feel, would be an Office District classification with a Special Use permit to allow the pharmacy. General Retail is unsatisfactory from our point of view because it could allow businesses such as a gas station, a trailer park, or a drive-in restaurant to move in."

Dr. Speier noted that Hwy. 22 was the only highway into town "where you don't pass garbage" on the way in.

The Rev. John Fowler, priest at Immaculate Conception, expressed concern about a possible change in ownership of the property.

"If the property is re-zoned," he asked commissioners, "could they sell it before they build the proposed clinic?"

He was told that the owners could, indeed, sell if they chose to do so and that the zoning would be unaffected by such a sale.

In rebuttal, Smith again told commissioners that present plans called for the construction of the clinic. And he also noted that many churches in the city operate while surrounded by businesses.

"I personally attend First Baptist Church," he said, "and even on Sunday morning Safeway operates right across the street. There are churches with similar situations all over town."

HE ARGUED AGAINST an Office District zoning, because the first thing the owners would have to do would be to appear before the commission seeking four special use permits. Those, he said, would be to operate a dental lab, to sell dental supplies and equipment, to rent dental and medical equipment, and to operate a pharmacy.

Voting to change the zoning from Residential-2 to General Retail were commissioners Billy Bob Collier, Mrs. Sharon Gallup and Don Marett. Abstaining because he had been involved with the property was commissioner Neilan French.

Other action by the commission included a change from General Retail to Commercial for the property at 108 Brooks Ave. Gene Cain told commissioners he requested that change so he could build a steel building for use as a warehouse. He presently owns such a building next door he said. That request received unanimous approval.

Also receiving unanimous approval was an application for a change from Neighborhood Service to General Retail from Joseph Johnson to allow him to put a mobile home on his property in the 1100 E. 5th Ave. That is the site of Ross & Johnson Mortuary, and Johnson told commissioners he intended to live in the mobile home temporarily.

On the recommendation of Municipal Services Director Delma Ware, commissioners unanimously approved the final plat of a subdivision called the Martin & Watkins sub-division, phase II. Billy D. Watkins made that application.

TWO TECHNICAL CHANGES were made, one combining three lots into one at West 7th Ave. and South 24th street, applied for by James King, and the second combining two lots into one at So. 3rd and East 15th, applied for by John W. Jennings.

Before the meeting adjourned, Don Marett requested that Mrs. Gallup seek a city attorney opinion from Glenn Stewart as to what constituted a quorum of the commission. Marett said he wanted to be sure that four members of the nine-member commission constituted a quorum.

CHS teacher in Who's Who for educators

Miss Winona Stewart, Corsicana High School vocational office education instructor, has been selected to appear in the 1975-76 edition of Who's Who In Texas Education.

The edition is the first of its type to be printed in Texas in many years.

Miss Stewart has been a classroom instructor 34 years of which 33 has been in the Corsicana school system.

She has been a member of the National Education Association since 1952, lifetime member of the Texas State Teachers Association, and member of Texas Classroom Teachers Association, Corsicana Educators Association, Corsicana Classroom Teachers Association, Texas Business Education Association, American Vocational Association, Texas Vocational Teacher Association, Office Education Advisory Board, Alpha Rho Chapter of Delta Kappa Gamma, Business and Professional Womens Club, past-president of the Navarro County Altrusa Club International, associate member of the National Secretaries Association, and Delta Pi Epsilon.

Barbs

By PHIL PASTORET

We can understand Santa coming down the chimney, but how does he manage to sneak in through the space heater?

Americans are said to produce more trash than any other people — and you can find most of it in the bookstore for grownups.

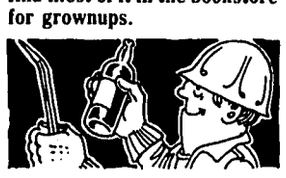

Pittsburgh workmen tearing down an old building found an old fifth of whiskey. Now no old buildings are safe.

The dessert was originally the remains of an earlier meal — now they call it "Today's Special."

Housing Authority elects chairman

The Corsicana Housing Authority Board Monday re-elected Jack Smith chairman and Carlly Redus, vice chairman.

In other business, it adopted a grievance plan by Housing and Urban Development which will allow a person with a grievance to appear before the board.

Ed Blackburn, executive director, notes that in the past the authority has allowed persons with grievances to appear before the board and that the new policy makes it official.

He points out that notice of a grievance hearing must be posted, as is the regular agenda.

The board also changed its meeting date to the second Thursday of each month at 9 a.m.

MR. & MRS. COY T. CLAY SR.

Golden Wedding

Mr. and Mrs. Coy T. Clay Sr., 1307 Ann Arbor Dr., will be honored with a Golden Wedding Anniversary reception Saturday, Dec. 27 from 2 to 5 p.m. at Rhoads-Optimist Center. Hosting the occasion will be their sons, C.T. Clay Jr. and Chester Ray Clay and their families. They were married here on Dec. 24, 1925 and have lived in Corsicana all their married life.

In the service

Rita Ortega

SAN ANTONIO — Airman Rita M. Ortega, whose father and stepmother are Mr. and Mrs. Roy A. Ortega of Rt. 1, Corsicana, has been selected for technical training in the U.S. Air Force communications field at Sheppard AFB, Tex.

The airman recently completed basic training at Lackland AFB, Tex., where she studied the Air Force mission, organization and customs and received special instruction in human relations.

Airman Ortega is a 1974 graduate of Corsicana High School.

RITA ORTEGA

Louis Carson

U.S. Forces, Germany — Army First Sergeant Louis C. Carson, son of Mr. and Mrs. Morris Carson, Rt. 1, Frost, recently participated in Exercise REFORGER in Germany.

Sgt. Carson is regularly assigned to Battery C, 3rd Battalion, 18th Field Artillery at Ft. Sill, Okla.

The purpose of the annual exercise was to sharpen technicues for receiving, equipping, assembling, and deploying dual-based units. This year the exercise was incorporated in a broader, coordinated series of NATO and national exercises known as the "Autumn Forge 75 Exercise Series." The broad objective of the series was to improve the capability of NATO forces.

Sgt. Carson entered the Army in 1953 and holds two awards of the Bronze Star Medal.

His wife, Evelyn, is with him at Ft. Sill.

Alton Loosier

Ft. Knox, Ky. — Army Private Alton S. Loosier, whose wife, Carolyn, lives at 1505 W. Fifth St., completed on Nov. 7 eight weeks of advanced individual training as an armor reconnaissance specialist at the U.S. Army Armor Center, Ft. Knox, Ky.

He received instruction in the use of various kinds of weapons, maintenance of armor vehicles, map reading, communications, artillery adjustments, and mines and demolitions.

His parents, Mr. and Mrs. Paul Loosier, live at 2912 W. Collin, Corsicana.

Long running TV series at an end

LONDON (AP) — The television series "Upstairs, Downstairs" ended Sunday night after four years and 68 episodes.

Lord and Lady Bellamy drove off from No. 165 Eaton Place, in London's Belgravia district, to retire to the country, and Rose, her ladyship's maid, locked the front door after the moving men and walked away.

The commercial network that made the show said there are no plans for another series.

Telephone users to get tax break

You may already know it, but here is a reminder anyway.

It's the annual drop in the Federal Excise tax on telephone service — from seven to six per cent this time.

The tax reduction takes effect Jan. 1, 1976, and is the fourth consecutive in a 10-year schedule of the government-imposed tax.

While it may not seem like much of a saving to the individual, the lower tax rate will save customers in Texas over $12 million on their telephone bills, according to Southwestern Bell manager, Jim Acker.

"Of course," said Acker, "people who make an above average amount of long distance calls will realize the biggest savings." He added that the tax reduction will not affect Southwestern Bell earnings since the company is simply a tax collection agent for the government.

Louise Foster

Aunt Louise

Another deer story

We told you in a previous column that we would in all probability have another deer story and sure 'nuf ... here goes; Sonny May (Farmer's Insurance) took his three sons Vernon, Bubba and Deen to Doss, a deer lease near Llano, Texas. They had been there several days and hadn't had any luck. The boys had a lot of fun as well as Sonny.

The man who owned the lease had a pet deer that he had raised from a baby and he was so tame the boys fed him bread and crackers out of their hands. Once Vernon got pretty sleepy and bored while perched in a tree and fell to the ground. He was bruised a bit but Sonny said mostly his feelings were hurt. Lady luck paid off for Vernon the next day. He was using an 8 mm deer rifle that Joe Hashop had loaned him. He spotted a Spiked buck at 300 yards away. One shot and he killed him dead! The May family packed up and left with their kill singing all the way home.

Speaking of singing, you will notice in today's paper that Green's Western Wear, 126 West 5th, has an ad that invites you in to see Santa Claus this coming Saturday. They are giving away a $50 Gift Certificate at 12:00 noon. No obligation to buy and you do not have to be present to win. The winner of those "bucks" should sing for sure!

I don't know if the following is a quote but I read it somewhere ... If nobody knows the trouble you have seen, you're not living in a small town! Smile!

'Bye for now, see you Sunday.

EMHOUSE NEWS

Mr. and Mrs. A.M. Shows were in Irving on Friday to attend a luncheon at the Lascalanis Country Club for the exemployes of the Austin Road Construction.

Mr. and Mrs. Bobby Armstrong and family attended the Cowboy game in Dallas on Saturday.

N.M. Chaney Sr. of Bend Org. and Bob Chaney of Denton visited Ralph Chaney on Sunday.

Members of the United Methodist Women held their annual Christmas party at the home of Mrs. Lee Roy Reeves on Monday afternoon.

Mr. and Mrs. Don Marris are receiving congratulations on the arrival of their baby daughter, Melessia Hope, at the Memorial hospital in Corsicana on Saturday. The young Miss is also being welcomed by a brother, Matthew.

Mr. and Mrs. Stokes Armstrong and Mr. and Mrs. C.J. Armstrong attended a banquet for members of the Dairy Association in Dallas on Friday.

Members of the 4-H club and their parents enjoyed a covered dish supper at the Community Center on Monday night.

The annual Community Center Christmas party was held at the Center on Tuesday night.

STREETMAN

The Fellowship hall at the First Baptist church has been completed. The ladies of the church are preparing a luncheon today for the Senior Citizens of our town. Hubert L. Austin of Mexia, member of the Rehabilitation Commission, was guest speaker at the Baptist church Sunday evening.

The First United Methodist church has a new paint job and it looks real nice.

A luncheon honoring Mrs. Jessie Robinson on her 86th birthday was given in the home of her daughter, Mrs. Lanelle Clark with Mrs. Larry Lennon as co-hostess. All eight of Mrs. Robinson's children were present, also a sister, Mrs. Annie Teer and a brother, William Lewis, were also present. Those from out of town attending included: Mr. and Mrs. Marvin Hausey and Mrs. Lena Cate of Fort Worth; Mr. and Mrs. Benny Moore and family of Keller; Mrs. Don Steelman and children, Kemp; Mr. and Mrs. Wallace Lavender and Donna; Mr. and Mrs. Ronnie Lavender, Curtis Lavender and daughter, and Miss Carol Judge from Waco; Mr. and Mrs. Bill Baker and family of Lewisville; Mr. and Mrs. Charlie Thompson of Garland; Mrs. Pat Tinhelt of Dallas; Mr. and Mrs. Larry Lennon of Tyler; Mr. and Mrs. J.W. Baker, Mrs. Dennis Cochran and children and Paul David Robinson of Fairfield.

Mr. and Mrs. J.A. Young and Mr. and Mrs. Jimmie R. Young returned Tuesday from Okla. City, where they spent the weekend and attended the National Rodeo finals.

Visiting Mary Horn Sunday were Mr. and Mrs. Roger A. Prieast of Fairfield.

Mrs. J.W. Tanner, Mrs. Inez Lee, Mrs. Lera Baker and Mrs. Lloyd Robinson attended the Christmas party in the lovely home of Mrs. Sandra Hill in Fairfield Tuesday.

Mr. and Mrs. Robert Hudson and family from Oregon are visiting Mrs. Lera Baker.

BAZETTE NEWS

The annual Christmas Party of the Mary Martha Sunday School Class was held in the beautifully decorated home of Mr. and Mrs. Lester Walker with Mrs. Tenny Jones as co-hostess. The Lottie Moon Christmas program was also held with Mrs. Marie Terry in charge of the program. All exchanged gifts and games were played. The Christmas Story was told by Mrs. Nancy Conner. Delicious refreshments were served.

NC to eliminate classes with small enrollment

Classes at Navarro College which have less than 15 students enrolled will likely be canceled in the future, after trustees last night passed a resolution setting guidelines for all curricula at the school.

The resolution, in part, says that "any educational curriculum with a full-time instructor, which has an enrollment of less than 15 unduplicated headcount students should be eliminated from the educational program."

The resolution further states that "Any single course offered should have a minimum enrollment of 15 students," and that "Courses or curricula with less than 15 students enrolled should be cancelled unless there are extenuating circumstances which the president of the college deems justifiable in the interest of the college to make an exception to this rule."

Dr. Walker told the board the resolution was offered so that courses could be evaluated on a cost effectiveness basis, eliminating courses that do not pay for themselves.

But, at the same time, the college would withhold the right to continue a course if circumstances dictated.

As an example, Dr. Walker said that if two business courses had a combined average of more than 15 students, but one of the courses had only 12 students enrolled, that course could be continued under this provision. The resolution passed unanimously.

Trustees accepted an annual audit that shows the college with $371,835 in unexpended cash and investments as of August 31, 1975.

Trustees also purchased, at a cost of $5,000, a house and a tract of land that they said completes land purchases on the north side of the campus.

Purchased from Mrs. E.V. Roberts of Fort Worth, the land was the only land bounded by Home Ave. from 42nd to 45th streets not already owned by the college. Address of the property is 418 N 42nd St.

That was the only public result of a 50 minute closed door session called to discuss real estate purchase, personnel matters and contemplated litigation.

There were no absentees from the meeting.

Morale high in local police, fire departments

Morale is good though there are some equipment problems in the Corsicana Police and Fire Departments, according to the Civil Service Commission's recent survey of classified employes.

Civil Service Director Guy Rushin said that the survey is not mandantory, but that the CSC conducted it to determine employe opinion on working conditions.

The survey report filed by the CSC with the city says "Most responses indicated that the morale was good to excellent; however, several within the Police Department indicated that it was only fair and one within the Fire Department indicated that it was poor."

Equipment wise, several firemen noted that some equipment is old and becoming obsolete, while others reported a need for more air-packs.

One firefighter also suggested para-medic training for the department, a recommendation endorsed by the CSC, which instructed Rushin to attempt to secure grant money for the program.

The only present equipment problem in the Police Department, according to the survey, is that one officer thinks the department needs more cars.

Under the additional equipment heading, the survey revealed a desire for bullet-proof vests and helmets for emergency use. The CSC discussed this with Police Chief Don Massey and decided to recommend the purchase of nylon covered body protection to protect each man on the force in the event of an emergency.

Hospital

Patient total at midnight Thursday was 106.

ADMISSIONS — Sally Hunt, Raymond McGraw, Thomas Pryor, Dovie Reed, Dale Watkins, Opal Price, Cora Drennan, Minnie Houston, Joe Floyd, Johnnie Sirman, and Juan Morales.

DISMISSALS — Sarah Cantu, Julius Downing, Bryan Dunagan, Lester Easley, Cynthis Flanagan, Tina Flanagan, Eulalia Frederick, John Hestand, Frances Huffman, Secor Loggins, Maria Mora, Nansi Mora, Rudolph Perusek, Hazel Quinn, Julia Raines, Denra Starek, Dennis Starek, Lela Thompson, and Johnie Wright.

ADMISSIONS — Pearlie Wilson, Velma Moore, Ernest Deagan, Essie Bonner, Gregory Richards, Senie Vick, and Kristia Hull.

DISMISSALS — Doyle Collins, Loyce Cox, Theold Davis, Glenn Everett, Linda Hall, Matthew Hazelwoodl, Mary Hiler, Ronald Leach, Corline Thickett, Randall Steelman, and Michael Williams.

ADMISSIONS — Sarah Burton, Mary Sellers, David Betsill, Judy Adkeison, Mark Weims, Mary Mims, Gregory Collins, Cathy Townes, Paulene Hoover.

DISMISSALS — Charles Brown, Elsie Coit, Eric Foote, Wendy Foote, Eric Franklin, Laura Franklin, Fanny Gillen, Diane Griffin, Tania Griffin, Mary McIlhany, Thomas Tramel.